The 1938

UNIVERSITY OF MISSISSIPPI

Ole Miss

The Mississippi Number.

The 1938

Ole Miss

PUBLISHED BY THE STUDENTS OF THE

UNIVERSITY OF MISSISSIPPI

AT UNIVERSITY, MISSISSIPPI

GEORGE F. WOODLIFF, EDITOR-IN-CHIEF
EDDIE MACK MORGAN, BUSINESS MANAGER

COPYRIGHT, 1938

in
MISSISSIPPI

RECOGNITION

Of beloved Mississippi . . . To her richness in history, her position in agriculture, her mildness of climate, her attractiveness in recreation, her progress in industry and transportation, and her advancement in education, we pay tribute . . . Lying deep in the heart of the Old South, she holds within her borders the grace and beauty of the historical Natchez Trace, the enticement of warm sun and countless pleasures on the Gulf Coast, the lure of endless acres of resourceful forests, and the wealth of a delta unsurpassed in fertility; ever-developing, she may point with pride to her youthful industries, her booming cities and her steady advancement in modern sciences.

FOREWORD

To portray student life with the highest regard for reality . . . to give to the readers of this volume a glimpse of Ole Miss in all its beauty . . . to emphasize the wealth, both tangible and intangible, of the state which we all love—have been the desires of the staff which led to the creation of your 1938 Ole Miss.

CONTENTS

University
Features
Athletics
Activities
Fraternities
Organizations

Governor
HUGH L. WHITE

Governor Hugh L. White is a true son of Ole Miss. While attending the University, he was a member of the first football squad; today he is still an active man, a lover of sports, and a lover of knowledge. He recognizes the need for a well-rounded development of the state and is vigorously promoting a campaign for improving every phase of endeavor—educational, industrial, agricultural, recreational, and political. As ex-officio President of the Board of Trustees, Governor White is a loyal supporter of his Alma Mater. To him we tender our appreciation for his efforts toward the building of a greater Ole Miss.

Chancellor
ALFRED B. BUTTS

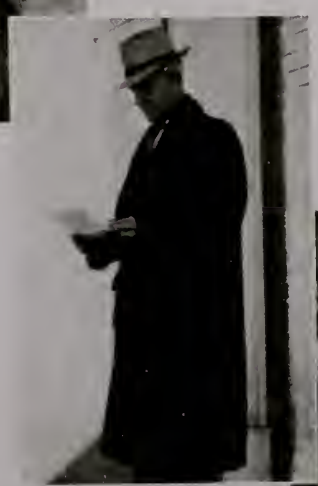

Few universities are fortunate enough to have as their leader a man who possesses a personality which combines foresight, intellect, progressiveness, and an impeccable character as does Chancellor Butts. During his administration at the University, his every thought and move have been directed toward the improvement of the school. Distance is of no concern to Dr. Butts if the trip promises to be one advantageous to his school, and even though his journeys are many, the multitudinous duties incident to his position are always dealt with promptly and efficiently. His ability to see the students' views and to determine issues presented to him with the utmost fairness has won for him the admiration of many.

OLE MISS PAYS TRIBUTE

Never in all of its ninety years of existence has the University of Mississippi had a more loyal son, a greater friend, or a more fervent booster than Mr. W. C. Trotter. Never, too, have Ole Miss students of past years been privileged as are those of the present day in enjoying the friendship and personality of so fine a campus figure as Mr. "Chuck." Though a busy man, he always manifests a sincere interest in campus activities; by mingling with the students, he is known and cherished by them all. . . . And so as an expression of our esteem, and in but a small way showing our gratitude for all which he has added to these years at Ole Miss—that friendliness, that sparkling spirit, that unforgettable laugh, that genuine interest in us all—we dedicate this volume to Mr. "Chuck" Trotter.

MR. W. C. TROTTER

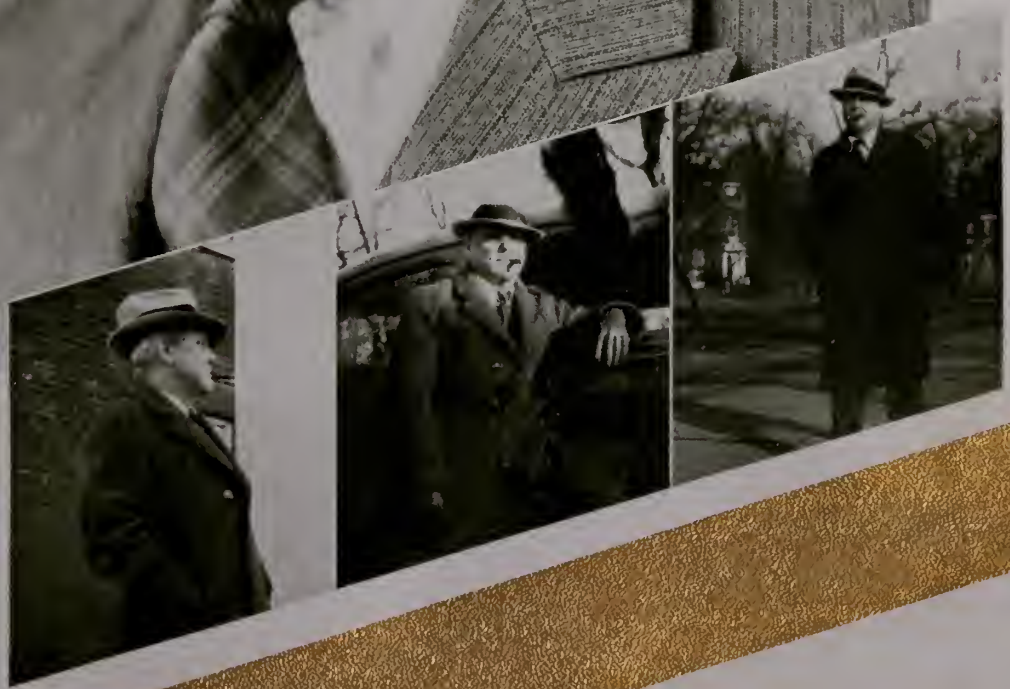

IN MEMORIAM

JOHN NESBIT SWAN

Professor of Chemistry — Died June 8, 1937

WILLIAM HEMINGWAY

Professor of Law — Died November 5, 1937

WILL ROB BROOKS

College of Liberal Arts — Died June 18, 1937

WALTER THOMAS GRACE

School of Commerce — Died July 8, 1937

HUGH WHITE RATLIFF

College of Liberal Arts — Died August 12, 1937

THE UNIVERSITY

MISSISSIPPI
IN EDUCATION

THE CHAPEL

THE LYCEUM

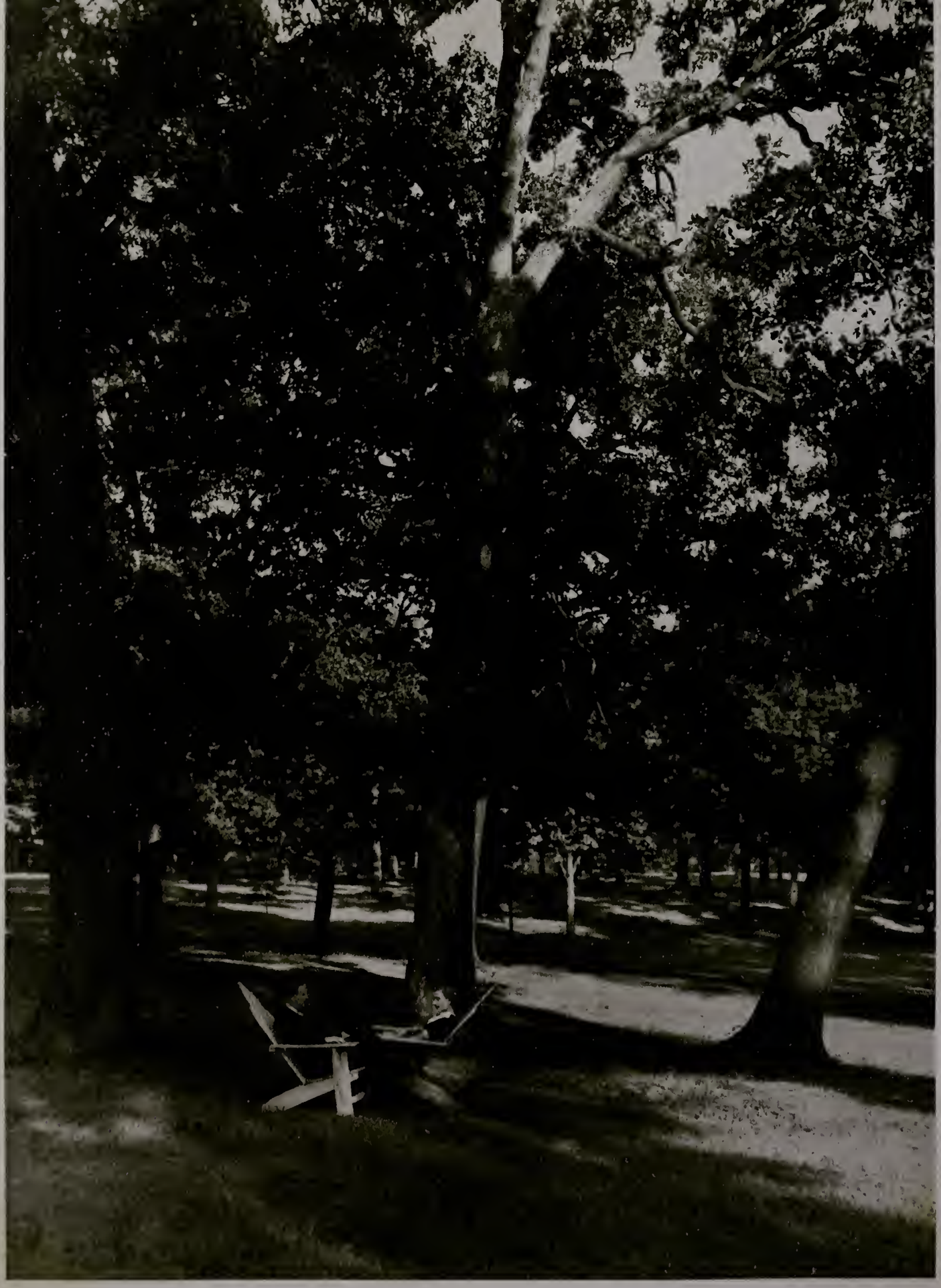

THE GROVE

MEMBERS

Governor Hugh Lawson White . Jackson
Chairman Ex-Officio

Maj. W. Calvin Wells . . . . Jackson
Chairman

Hon. John Allen Ellard . . . . Jackson
Executive Secretary

Hon. Ransom Aldrich . . . Michigan City

Hon. John W. Savage . . . . Gulfport

Rt. Rev. William Mercer Green . Meridian

Miss Martha Catchings Enochs . Jackson

Hon. Bell George Hazard . . .Columbus

Hon. Oscar F. Bledsoe . . . . Greenwood

Hon. Dennis P. Granberry . . . . Laurel

Hon. James Hector Currie . . . Meridian

Hon. James McClure . . . . . Sardis

A FRATERNITY ROW VIEW

Mrs. Susie Walker Smythe . . Kosciusko

Hon. George B. Walker . . . Stoneville

Hon. Gerald W. Chatham . . . Hernando

BOARD OF TRUSTEES

THE ADMINIS

DR. ALFRED HUME

DR. VICTOR A. COULTER

The University of Mississippi has its origin in an act of the Continental Congress of 1787, although the first session was not held until 1848. At this time there was only the College of Liberal Arts with an enrollment of eighty students. From this beginning, the University has advanced steadily during the century of its existence, and at the present time it has, in addition to the College of Liberal Arts, the schools of Law, Engineering, Education, Medicine, Pharmacy, Commerce and Business Administration, and the Graduate School with a total enrollment of approximately 1,200 students.

In 1893 the first summer school of the University was organized and in 1926 the Extension Department, organized for the direction of correspondence courses, was established. The Department of Music, the Department of Home Economics, and the Department of Military Science and Tactics are recently established departments in the University.

Alfred Hume, Chancellor Emeritus and now head of the Mathematics Department of the University, has done much to make Ole Miss one of the leading educational institutions of the South. It was through his constant efforts and his sincere devotion to the University, that it now holds its position among the leading institutions of the South.

The College of Liberal Arts is the oldest and most inclusive school on the campus. The curriculum is so planned as to afford a general education as well as specialization in one group of studies. The work is grouped into two divisions. That in the Lower Division is composed mainly of fundamental courses and for the most part is prescribed within well-defined limits. That in the Upper Division is of a distinctly more advanced type and is more specialized in character. The student is permitted wide choice in

TRATION

his field of study, but, after the choice is made, emphasis is placed upon concentration in that field. It is due to the incessant efforts of Dean Coulter that the College of Liberal Arts is considered as one of the strongest schools on the campus. It also offers preparatory work for medicine and law.

The Law School of the University, established in 1854, has progressed until now it is considered one of the leading law schools of the country. The requirements and restrictions in this school permit only the best of students to enter. The student must have completed and have to his credit at the time of entering upon his law study one-half of the work acceptable for a bachelor's degree granted on the basis of four years of study in the University of Mississippi or in some other accredited institution. This requirement is prescribed by the Association of American Law Schools, of which this school is a member. Judge Kimbrough, Dean of the Law School, is recognized by lawyers and jurists throughout the state as one of the outstanding members of the legal profession. Dean Kimbrough is loved and held in highest esteem by all students in the law school. All work and written examinations are conducted under the honor system. This system has now become a tradition of which graduates of the school are justly proud. By a Mississippi statue, a diploma from the School of Law entitles the holder to practice law in any court in the state without having to pass the bar examination.

The School of Engineering was established in 1900, although some courses in engineering had been offered at the University from 1872. These courses did not, however, constitute a complete schedule of studies leading to a degree in engineering. When the School of

JUDGE THOMAS C. KIMBROUGH

DR. LEE JOHNSON

THE WALK BY THE CHAPEL

One of the many strolls on the campus which picture its beauty and suggest restful spring afternoons.

DR. FLOYD E. FARQUEAR

DR. BILLY S. GUYTON

Engineering was formally organized, courses of study were offered covering four years of college work, leading to professional degrees in engineering. As now organized, the School of Engineering offers courses in three branches of engineering: civil, chemical, and general. The courses are so arranged that a student may obtain a professional degree in any of the branches. Dean Johnson is serving his first year as head of the Engineering School and has proved to be a capable successor to Dean Hargis.

It is the purpose of the University, through the School of Education, to add to the broad academic training and preparation and to the professional knowledge, ability, and appreciation essential in developing the public school system, and to a professional attitude toward teaching. The courses offered in this school are planned to meet the professional needs of the teachers of the secondary school system. Dean Farquear is one of the leading educationalists in the state and is highly respected by members of the teaching profession. Many developments have been made in this school since its establishment in 1903, a very important one being the use of the University High School for practice teaching. Ample facilities are offered to graduate students who desire to take a master's degree.

The University Medical School was created by a special act of the Board of Trustees in 1903. This school has maintained high standards in entrance requirements and medical education since its creation. It was placed in Group A in the scheme of classification of medical schools in the United States by the Council of Medical Education and Hospitals of the Association of American Medical Colleges, which recognizes only institu-

THE ADMIN

tions of high standing. Any student who successfully completes the work of the first two years of the medical course at Ole Miss is given a certificate which will admit him to the third year of any high-grade medical school or college on the same terms as those by which that school promotes its own students from the preclinical branches into the medical school. Dr. Guyton, Dean of the Medical School, through his untiring efforts, has made the Ole Miss Medical School one of the best in the South.

The School of Pharmacy was created in the University in 1908. It offers both undergraduate and graduate courses in the study of pharmacy. Dean Hammond

DR. ELMER L. HAMMOND

DR. JAMES W. BELL

ISTRATION

THE MONUMENT

The stately Confederate Monument stands in the center of the campus, perpetuating memories of our valorous soldiers of yester-year, that the glory of the Old South be not forgotten. The Ole Miss alumnus takes with him a mental picture of this spot on the campus as the scene where lasting friendships were made, great futures were planned, and happy years were spent.

LYCEUM COLUMNS

Pictured in its still and silent beauty, the Lyceum entrance deceives its casual admirers. For, to the Ole Miss student, it portrays the hub of morning activities — classes, examinations, administration, and idle minutes between periods.

THE ADMINISTRATION

has made a most capable department head, and graduates of this school are now filling many of the responsible positions requiring pharmaceutical education and training in the state. This school is now a member of the American Association of Colleges of Pharmacy, an organization of the leading Colleges of Pharmacy in the United States.

The School of Commerce and Business Administration was established in 1917 and offers those courses which are essential to a business career. Dean Bell has maintained the high standards of work that makes Ole Miss proud of the School of Commerce. Specialization is offered in one of the following fields: accounting and auditing, marketing and merchandising, and finance and banking. The first two years in this school are the preparatory years; the specialization courses begin in the third year. The latest trends and methods are studies in detail in the courses offered in this school, and prominent business men are frequently engaged to supplement the class work with special lectures.

The Graduate School is one of the best equipped departments of the University. It is highly recognized among the colleges and universities of America. Courses are offered to any student who is a graduate of a recognized institution. Deserving students have the opportunity to obtain student assistantships and scholarships. Dr. Bishop, Dean of the Graduate School, is also Dean of the Faculty. He is regarded as one of the state's leading educators.

Mrs. Laura T. Martin is Director of the Department of Music. This department was established in 1934 and offers courses to those students who are candidates for the bachelor of music degree. It also offers courses that are accepted in the College of Liberal Arts.

Dean Guess is one of the most valuable men on the Ole Miss campus. As Dean of Men, he serves as adviser to men students and controls the activities of the men students on the campus. As helper and adviser, Dean Guess is held in high esteem by all the boys in the University. As General Secretary of the Y. M. C. A., he also heads religious activities on the campus.

The Dean of Women acts in the capacity of general adviser to the women students of the University, and through this office a personal contact is instituted. Dean Hefley has held this office for a number of years and is loved by the women students because of her personal interest in them. A close relationship is insured to each student through this office, and this relationship gives increased incentive for higher scholarship as well as a desire for a more active participation in college activities. Every student who enters the University has to participate in some form of athletics for his first two years.

The Athletic Department is under the skilled supervision of Coach Walker and his staff of assistants. Teams in all sports have been carefully trained, and, as a result, have made a name for Ole Miss on the athletic field.

Mr. Jeff Hamm is the Alumni Secretary of the University and is the contact man between the University and the alumni of the University. He keeps the alumni informed as to the activities of the students and the school as a whole. The Alumni Secretary also makes all arrangements for athletic games in which the University participates.

Mr. Trotter, as Secretary of the University, has many duties to perform. It is through his office that all purchases and payments are made. The cafeteria and the laundry are supervised under this department, as well as all improvements to buildings and grounds.

DR. DAVID HORACE BISHOP, MRS. LAURA T. MARTIN, MR. RICHARD MALCOLM GUESS, MISS ESTELLA G. HEFLEY

COACH EDGAR LEE WALKER, MR. JEFFERSON KOGER HAMM, MR. W. C. TROTTER, MR. THOMAS ALTON BICKERSTAFF

THE ADMINISTRATION

The registering and enrolling of all students is carried on through the office of the Registrar. The Registrar, Mr. Bickerstaff, has proved himself to be very capable and efficient in this position. Copies of all students' grades are filed in this office, and reports are sent to the students' parents. Changes in schedule as well as changes in the course of study are handled by the Registrar.

THE HOSPITAL

Hall, Dyer, Jackson, McFarland (Singleton and Crocker Not in Picture)

OFFICERS

Joe Alex McFarland	*President of Law School*
Toxey Hall, Jr.	*President of Senior Law Class*
Howard Dyer, Jr.	*President of Junior Law Class*
David Singleton	*President of First Year Law Class*
E. W. Crocker	*President of Medical School*
Claude Jackson	*President of First Year Medical Class*

★ ★ ★

ADVANCED PROFESSIONAL SCHOOLS

ADVANCED PROFESSIONAL SCHOOLS

SENIORS

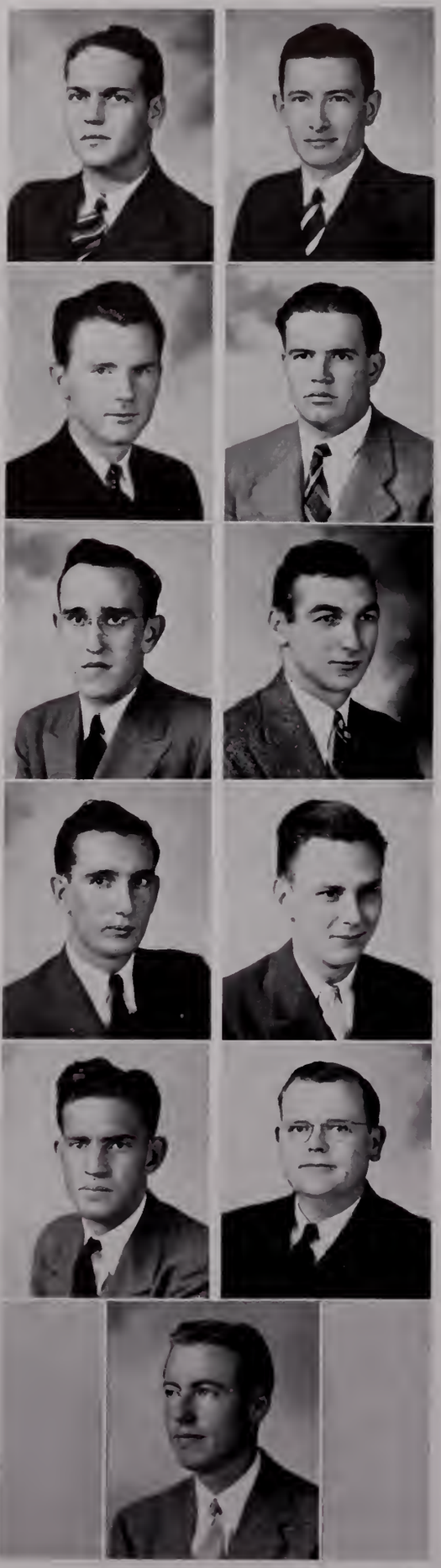

EMMETTE P. ALLEN
SILVER CREEK, MISS.
Law

J. M. BATES
LIBERTY, MISS.
Law
A T Ω
M. O. A. K. S., '36, '37; *Mississippi Law Journal* Staff.

REED BROCK
WEST, MISS.
Law
Φ K Ψ, Φ Δ Φ
Interfraternity Council, '36, '37; Interfraternity Dance Committee; Gym Dance Committee, '36, '37.

ARTHUR G. BUSBY
WAYNESBORO, MISS.
Law
Π K Φ
Interfraternity Council; Vice-President Junior Class.

CLAUDE T. COFFMAN
MERIGOLD, MISS.
Law
Φ Λ Δ, O Δ K
Editor *Mississippi Law Journal*, '37, '38; Gym Dance Committee, '37, '38.

JOHN SHARP DONALD
JACKSON, MISS.
Law
Σ A E, Φ A Δ, Π K Δ
M. O. A. K. S., '37-'38; Interfraternity Council, '37-'38; Debating Team, '36; Major R. O. T. C., '37, '38.

BRUCE AULTMAN
SUMRALL, MISS.
Law
Mississippi Law Journal Staff; Executive Council; Senior Y. M. C. A. Cabinet.

FRED BERGER
PORT GIBSON, MISS.
Law
Tennis Team, 2, 3, 4; "M" Club; *Mississippi Law Journal* Staff, 2, 3; Dance Committee; Chess Team.

FRED X. BROWNSTEIN
GREENVILLE, MISS.
Law
Φ E Π
M. O. A. K. S., '34, '35, '36; *Mississippian*, '33-'36; Assistant Editor, '36-'38; Interfraternity Council, '36, '37, '38; Assistant Business Manager "M" Book, '36, '37; Senior Y Cabinet, '35, '36, '37, '38; Football, Baseball, '33, '34; Gym Dance Committee, '35, '36, '37, '38; Delta Epsilon, '37, '38; Co-Chairman Y Social Committee.

WILLIAM P. CASSEDY
BROOKHAVEN, MISS.
Law
B Θ Π
Hermean Literary Society; Interfraternity Council, '35, '34; Y. M. C. A.; Student Dance Committee, '35; *Mississippian* Staff, '35; Annual Staff, '33; Vice-President Freshman Law Class; Dagger Point, '35; Band, 1, 2, 3; Glee Club, '32; University Players, 1; M. O. A. K. S., '35.

E. WAYNE CROCKER
BRUCE, MISS.
Medicine
Med. Club, '36, '37; Executive Council; President Med. School; B.A. Degree.

ADVANCED PROFESSIONAL SCHOOLS

SENIORS

LULIE EDDINS

BAY SPRINGS, MISS.

Law

K Δ, Φ Δ Δ

Pix, '36, '37; Tassels, '36; Beauty Section, '35, '36; Pan-Hellenic, '36, '37.

GEORGE ALEXANDER EVERETT

INDIANOLA, MISS.

Law

Φ Δ Θ

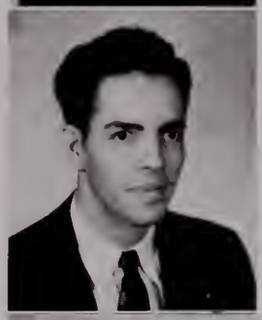

RAMON BURNELL FLOWERS

KILMICHAEL, MISS.

Medicine

Φ X

Treasurer Medical Club; Treasurer Medical Class.

HARVEY LENOIR FLOWERS

KILMICHAEL, MISS.

Medicine

Φ X

President of Medical Club, '37, '38; Secretary Medical Class, '36, '37.

WISTER DERA GARY

BELLEFONTAINE, MISS.

Law

Acting President Junior Law Class, '35, '36; Member Student Publication Council, '35, '36.

THOMAS M. GORE

HOUSTON, MISS.

Medicine

VIRGIL GULLY

DEKALB, MISS.

Medicine

TOXEY HALL, JR.

COLUMBIA, MISS.

Law

Σ X, Φ Δ Δ

Mississippi College, 1931-1935; President Senior Law Class, '38; Senior Advisor, '38; Senior Y Cabinet, '38.

WILLIAM C. HAYS, JR.

SHERMAN, MISS.

Medicine

Φ X

President Medical Club, '36, '37; Senior Y Cabinet; Student Executive Council, '37, '38.

BILL JOLLY

CARTHAGE, MISS.

Law

Φ Π Φ

East Central Junior College, 1, 2; Vice-President Phi Sigma Literary Society, 3; Interfraternity Council, 4; Gym Dance Committee, 4, 5; Associate Justice of Blackstone Inn, 5.

JOHN TILLIS HILL

LAUREL, MISS.

Law

Π K Φ

Y. M. C. A.

ADVANCED PROFESSIONAL SCHOOLS

SENIORS

William East Lotterhos
CRYSTAL SPRINGS, MISS.
Medicine
K A, Φ X, O Δ K
Vice-President Y. M. C. A.; Senior Y. M. C. A., 2, 3; International Relationship Club, 2; Millsaps College, '32; Board of Directors Y. M. C. A.; Vice-President Medical Club, '36; Mississippi State, '34.

Joe Alex McFarland
BAY SPRINGS, MISS.
Law
Σ N, Φ Δ Φ
Blue Key; Baseball, '35; Treasurer Junior Law Class; Senior Y Cabinet; Interfraternity Council; Interfraternity Dance Committee; M. O. A. K. S.; President Law School; *Law Journal* Staff.

Paul Moore
OXFORD, MISS.
Law
Φ A Δ

Robert Stephen Newton
WIGGINS, MISS.
Law
K Σ, Φ Δ Φ, O Δ K
Blue Key; Interfraternity Council, 4, 5, 6; Senior Y Cabinet, 4, 5, 6; M. O. A. K. S.; Dagger Points; *Law Journal* Staff, 4; Assistant Business Manager *Law Journal*, 5; Business Manager *Law Journal*, 6; Student Committee on Fraternities, 6; Gym Dance Committee, 5, 6; King of Mardi Gras.

David M. Pennebaker
COTTON PLANT, MISS.
Medicine
Φ X
Vice-President Medical Class, '37, '38; Secretary-Treasurer Phi Chi.

Roman K. Rice, Jr.
WEBB, MISS.
Law
Φ K Ψ, Φ A Δ
Blue Key; Dagger Point; Vice-President Student Body, 3; President Junior Law Class; M. O. A. K. S.; Y. M. C. A., 3.

Leo McDonald
QUITMAN, MISS.
Law
Class President, '35, '36; Senior Y Cabinet.

Frank Cameron Massengill
BROOKHAVEN, MISS.
Medicine
Σ A E, Φ X, O Δ K
President Med. School, '36, '37; Medical Club; Senior Y. M. C. A.; Glee Club, 1; University Chorus, 1, 2; Vice-President B. S. C., 2; B.A. Degree.

George R. Neblett
BROOKSVILLE, MISS.
Law
Θ K N, B Z, O Δ K, Φ A Δ
Associate Manager Annual, '36; Assistant Manager *Mississippian*, '36, '37; Y. M. C. A.; Senior Cabinet; President Band, '34, '35, '36; Drum Major Band, '34, '35, '36; Dance Committee; Hall of Fame, '37; Arrowhead; Dagger Point; Who's Who Among American Colleges and Universities, '35, '36, '37; President Southern Region of National Student Federation of America; Vice-President Southern Federation of College Students.

Glenn Thomas Pearson
MACON, MISS.
Medicine
Φ X, B B B
B.S. Degree at Mississippi State, '36.

William Cleveland Reed, Jr.
JACKSON, MISS.
Law
Δ T Δ
Cardinal Club, 2; M. O. A. K. S., 5; Interfraternity Dance Committee, 3, 4, 5; Vice-President Senior Law Class, 5.

ADVANCED PROFESSIONAL SCHOOLS

SENIORS

THOMAS L. ROYCE

ISOLA, MISS.

Medicine

Δ T Ω, Φ X

M. O. A. K. S.; Medical Club.

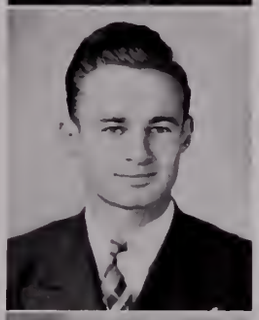

LAURANCE SIEVERS

GREENVILLE, MISS.

Law

Φ E Π

Treasurer Freshman Class; Treasurer Senior Law Class.

DAVID SMALLWOOD

OXFORD, MISS.

Law

Σ Φ E

M. O. A. K. S., '35-'36.

ALBERT N. STREETER

CALHOUN CITY, MISS.

Medicine

Secretary of Medical Club; B.A. Degree.

EDWARD WELLS

VICKSBURG, MISS.

Law

Σ X

GEORGE FRANKLIN WOODLIFF

JACKSON, MISS.

Law

Σ A E

Editor 1938 OLE MISS; President, Vice-President, Treasurer of Blue Key; M. O. A. K. S.; Arrowhead; Dagger Point; Vice-President, Secretary, Hermean Literary Society; Treasurer Y. M. C. A., 5; *Mississippian* Staff, Assistant Editor; Debating Team; Interfraternity Council; Treasurer Class, 2; Member Publications Council; Business Manager "M" Book; Cardinal Club; Who's Who Among Students in American Universities and Colleges; Chairman Social Committee Y. M. C. A., 4; B.A. Degree, '36.

WILLIAM NUGENT SHANDS

JACKSON, MISS.

Law

Φ Δ Θ, Φ Δ Φ

Magister of Phi Delta Phi, '37-38.

WILLIAM SIMPSON

SUMNER, MISS.

Law

Δ K E

JAMES BARRY SMITH

MAGEE, MISS.

Medicine

Φ X, O Δ K

Y. M. C. A., '35, '36, '37; President B. A. School, '36; Publications Council, '36; Medical Club; Gym Dance Committee, '35, '36, '37; Chairman Y Hospital Committee, '36; Hermean Literary Society, '34, '35; B.A. Degree, '36.

JAMES H. SWARTZFAGER, JR.

LAUREL, MISS.

Medicine

Δ T Δ, Φ X

M. O. A. K. S.; Interfraternity Council, 4; Medical Club.

HARRY E. WILSON

COLUMBUS, MISS.

Law

Σ X, Φ A Δ

Phi Sigma Literary Society; M. O. A. K. S., '38; Interfraternity Council, '37-'38; Secretary of Interfraternity Council, '38; Y. M. C. A., '38.

ADVANCED PROFESSIONAL SCHOOLS

UNDERCLASSMEN

JAKE LOUIS ABRAHAM . . . . . Port Gibson, Miss.
Law

JOHNSTON COOPER ADAMS, Δ K E, Φ A Δ . . . . . Corinth, Miss.
Law
President Freshman Class; Y. M. C. A., 1, 2, 3, 4; Debating Team, 1, 2; Dance Committee, 1, 2, 3; Dagger Point; M. O. A. K. S.; Treasurer of Senior Y. M. C. A.; International Relations Committee

PERCY K. ALFORD . . . . . Progress, Miss.
Law

MALCOLM ANDERSON . . . . . Abbeville, Miss.
Medicine
Med. Club; University Chorus, '36, '37

WILLARD BARNES, Δ T Δ . . . . . McCool, Miss.
Medicine
B.A. Degree, '37

WILL BEARDEN, K Σ, Φ Δ Φ . . . . . Okolona, Miss.
Law
M. O. A. K. S., '37

JAMES P. BIEDENHARN, Σ X, Φ Δ Φ . . . . . Vicksburg, Miss.
Law
M. O. A. K. S.; "M" Book, '32; Latin Club; Y. M. C. A., 1, 2, 3; Interfraternity Council, 3, 4

ROBERT T. BONNEY, Σ A E, Φ X . . . . . Enterprise, Miss.
Medicine

FRANCIS S. BOWLING, A T Ω . . . . . Newton, Miss.
Law
M. O. A. K. S.; Y. M. C. A., 2, 3, 4; Band, 2, 3, 4; Chairman Interfraternity Dance Committee; Chairman Decorations Committee; Floor Committee; Secretary First Year Law Class; Religious Education Committee

OLLIE D. BRAME, A T Ω . . . . . Jackson, Miss.
Law
Y. M. C. A., 1, 2, 3, 4; Hermean, 1, 2, 3; Interfraternity Council; Interfraternity Dance Conduct Committee; Gym Dance Committee

W. COLEMAN BRANTON, Φ Γ Δ, O Δ K, Φ B K, Φ Δ Φ Greenville, Miss.
Law
Blue Key; Assistant Editor Law Journal; Freshman Advisor Committee; Gym Dance Committee; Class President, '37.

GEORGE H. BUTLER, Σ X . . . . . Jackson, Miss.
Law
Cardinal Club; Y. M. C. A.; *Mississippian* Staff, 2, 3, 4; University Players

G. A. BYNUM, Σ Φ E, Φ X . . . . . Laurel, Miss.
Medicine
Med. Club; B.A., '37, Mississippi College; Scholarship Anatomy-Histology, '37-'38

WILLIAM S. CAIN, Δ Ψ . . . . . Canton, Miss.
Law

T. EUGENE CALDWELL, Φ K Ψ . . . . . Kosciusko, Miss.
Law

SIDNEY CARLTON, B Θ Π, Φ A Δ . . . . . New Albany, Miss.
Law
Treasurer Junior Law Class; Y. M. C. A. Cabinet; Law Journal Staff

JON CARR . . . . . Canton, Miss.
Law

SAMMIE CASCIO, Φ Π Φ . . . . . Leland, Miss.
Law
Catholic Club

MRS. SARAH CHALK . . . . . Brookhaven, Miss.
Law

DURWARD T. COLLINS, Π K Φ . . . . . Shannon, Miss.
Law

WILLIAM COLLINS . . . . . Myrtle, Miss.
Law

VIRGIL COOK, Σ A E . . . . . Oxford, Miss.
Law
"M" Club

KENNETH M. CROSBY, Δ K E, O Δ K, Φ A Δ, T K A, B Z West Point, Miss.
Law
M. O. A. K. S.; Blue Key, '37; President Associated Student Body; President Senior Class; Treasurer Southern and Southeastern Division of NSFA; President Debating Council, 4; Business Manager "M" Book, 4; Publications Council, 5; Athletic Committee, 5; Who's Who in American Colleges and Universities, '37, '38; President Tau Kappa Alpha, 4; Secretary Band, 2, 3; Debating Team, 1, 2, 3, 4; Y. M. C. A.; Vice-President Junior Cabinet; Dagger Points, 3; Arrow Head, 4; Interfraternity Council, 3, 4; Gym Dance Committee, 5; Student Employment Committee, 5

JOE HARDEMAN DANIEL, Π K A . . . . . Oxford, Miss.
Law
Y. M. C. A., 1, 2; *Mississippian*, 1; University Rifle Club, 2

ELLIOTT RALEIGH DANZIG, Φ E Π, O Δ K, T K A . . Rolling Fork, Miss.
Law
President Interfraternity Council; Chairman Interfraternity Dance Committee; Track, 2, 3, 4; Boxing, 3; Secretary "M" Club; Chi Omega Social Sciences Award, 3; Debating Team 2, 3; Atheneum; Senior Y Cabinet; A. S. B. Executive Council; Faculty Committee on Fraternities; Assistant Business Manager Law Journal; Graduate Instructor in Psychology

FLOYD M. DAVIS, Σ Φ E, Φ X . . . . . Van Vleet, Miss.
Medicine
Graduate Assistant in Biology; B.A., '34; Scholarship Chemistry; Med. Club

HOWARD DYER, Φ Γ Δ, Φ A Δ . . . . . Greenville, Miss.
Law
President Junior Law Class; Chief Justice of Blackstone Inn; Senior Y Cabinet; Secretary Phi Alpha Delta

ADVANCED PROFESSIONAL SCHOOLS

UNDERCLASSMEN

JOSEPH EDDINS, K Σ . . . . . Rosedale, Miss.
Law
Mississippian Business Staff, '35-'38; Y. M. C. A., '35-'38

WILSON ELLIS, Φ Π Φ . . . . . Port Gibson, Miss.
Law
Interfraternity Council, '37, '38; M. O. A. K. S., '37, '38

CHARLES FAIR, Φ Δ Θ, O Δ K . . . . . Louisville, Miss.
Law
Arrowhead; Dagger Point; President Y. M. C. A., '36, '37; Hall of Fame, '37; Chairman Interfraternity Dance Committee

JOHN FARESE . . . . . Oxford, Miss.
Law
Boxing

KATHERINE FONTAINE, Δ Z . . . . . Clarksdale, Miss.
Medicine

JOE FRIEND, Π K Φ . . . . . Sardis, Miss.
Law

GEORGE FURR, Φ X . . . . . Oxford, Miss.
Medicine

HANUN GARDNER, Σ A E, Π Σ A, T K A, Φ Δ Φ . . . Gulfport, Miss.
Law
B.A. Degree, L. S. U., '36

ONYX GARNER, Π K Φ . . . . . Pontotoc, Miss.
Medicine

CARUTHERS GHOLSON, Φ Δ Δ . . . . . Holly Springs, Miss.
Law
Tassels

ALEX GILLIAM, JR., Σ A E, O Δ K, Φ Δ Φ . . . . . Clarksdale, Miss.
Law
Chairman Student Dance Committee, '37; Law Journal Staff, '37; Dagger Point, '37; President Interfraternity Dance Conduct Committee, '36; President Hermean Literary Society; Floor Chairman Dance Committee, '36; M. O. A. K. S., '36; Honor Roll, '35; Glee Club, '35; Associate Editor "M" Book, '36; Associate Editor *Mississippian*, '36; Vice-President Omicron Delta Kappa, '37; Treasurer Phi Delta Phi, '37; Secretary Interfraternity Dance Conduct Committee, '35; Southwestern, '34, '35

CLAUDE GUICE, Π K A . . . . . Fayette, Miss.
Law

PAUL HAYNES, Δ T Δ . . . . . Belmont, Miss.
Law
B.A. Degree

CHARLES BEER HIRSCH, Φ E Π . . . . . Vicksburg, Miss.
Law
Cardinal Club; M. O. A. K. S.; *Mississippian* Staff, '37; Y Cabinet, '36, '37, '38; Freshman Boxing Manager, '36; Interfraternity Dance Committee, '37, '38; Freshman Days' Committee, '37

FRANK CLARKE HOLMES, JR., Σ A E . . . . . Hernando, Miss.
Law
Y. M. C. A., 1, 2, 3, 4, 5; Hermean Literary Society, 2; Philosophy Club, 3; Baseball, 1, 2, 3; "M" Club, 2; B.A. Degree, 4; Monitor, 5

HURD HORTON, JR., Π K A, Φ X . . . . . Grenada, Miss.
Medicine
Millsaps College, 2, 3, 4

CLAUDE ADEN JACKSON, Φ Δ Θ, Φ X . . . . . Kosciusko, Miss.
Medicine
Football, '34, '35, '36; President Freshman School of Medicine, '37; Track, '34, '35, '36

PAUL B. JOHNSON, Σ A E . . . . . Hattiesburg, Miss.
Law
Blue Key; President Student Body, '36, '37; Hall of Fame, '37

RAYMOND KIMBLE, Σ X . . . . . Greenville, Miss.
Law

BAXTER N. KNOX, Σ X . . . . . New Albany, Miss.
Law

JOHN KUYKENDALL, K Σ, O Δ K . . . . . Charleston, Miss.
Law

JAMES MORRIS LATHAM, K Σ . . . . . Eupora, Miss.
Law

JAMES LAUDERDALE, K A, Φ X . . . . . Jackson, Miss.
Medicine
Millsaps College, 1, 2, 3, 4

HAROLD LEE LEVINE, Φ E Π . . . . . Clarksdale, Miss.
Law
Y. M. C. A., 1, 2, 3; Glee Club, 1, 2, 3; Band, 1, 2, 3; Treasurer Freshman Class; Treasurer Glee Club, 2; Vice-President Glee Club, 3; Band Council, 2; Phi Sigma, 3; Winner Freshman Oratorical Contest, 1; Debate Squad, 2

JAMES GORMAN LOPEZ, Σ X, Φ X . . . . . Biloxi, Miss.
Medicine
Vice-President Freshman Med. Class; Med. Club; Loyola University, B.S. Degree

TRAVIS D. LOVE, JR. . . . . Pinola, Miss.
Medicine

HERBERT LUNCEFORD . . . . . Slate Springs, Miss.
Medicine

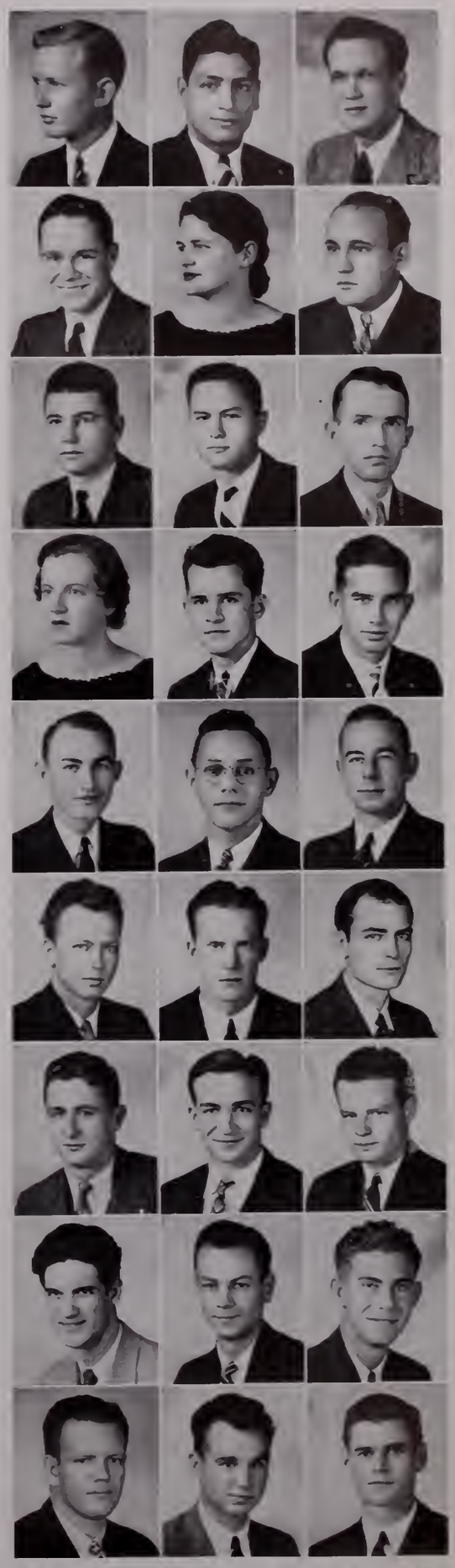

ADVANCED PROFESSIONAL SCHOOLS

UNDERCLASSMEN

M. B. Lynch . . . . . Marks, Miss.
Medicine

Troy Mashburn . . . . . Pelahatchie, Miss.
Law
Y. M. C. A.; Hermean Literary Society

Jack Matthews, Σ X . . . . . East Moline, Ill.
Law

Joe B. Mitchell, Φ Δ Φ, Φ K Δ . . . . . Corinth, Miss.
Law
Sergeant-at-Arms Mississippi House of Representatives; B.S. Degree, Mississippi State

William Harris Mounger, Φ Δ Θ, O Δ K . . . . . Winona, Miss.
Law
Dagger Point, '38; Interfraternity Council, '38; Hermean, '36, '37; Philosophy Club, '36, '37, '38, Vice-President, '37; *Mississippian*, '35, '36, '37; Annual, '37, '38, Assistant Business Manager, '37; Y. M. C. A., '35, '36, '37, '38, President, '36, '37, '38; Manager Ole Miss Football Program, '38; Faculty-Student Committee on Fraternities; Acting Director News Bureau, Summer '37

Hite McLean, Φ Δ Θ . . . . . Blaine, Miss.
Law
Glee Club, 1, 2; Quartet, 1, 2

Pete McLeod . . . . . Pascagoula, Miss.
Law

William de Berniere Neville, K A . . . . . Meridian, Miss.
Law

William Dunnica Ott, T K N . . . . . Osyka, Miss.
Law

Percy Parker, Φ Δ Θ, Φ A Δ . . . . . Canton, Miss.
Law
Track, 1, 2, 3; "M" Club; President Latin Club, 3; Hermean, 1, 2, 3; Y. M. C. A.

Neville Patterson . . . . . Monticello, Miss.
Law

Jack Patty, Φ Δ Θ, Φ Δ Φ . . . . . Shaw, Miss.
Law

Robert E. Perry, Σ X, T K A . . . . . Rienzi, Miss.
Law
Glee Club, '34, '35; Debating Team, '35, '36, '37, '38; Interfraternity Dance Committee, '37

Malcolm Leon Pigford, Jr., K A, Φ X, A E Δ . . . . . Laurel, Miss.
Medicine

Robert D. Portwood, Jr., Φ Δ Θ . . . . . Greenwood, Miss.
Law
Y. M. C. A., 1, 2, 3, 4, 5; Glee Club, 1, 2, 3; Quartet, 3; B.A., '37

James William Price, Σ A E, Φ Δ Φ . . . . . Oxford, Miss.
Law

Vincent Walser Prospere, A T Ω . . . . . Washington, Miss.
Law

Shelby Rogers, Σ X . . . . . New Hebron, Miss.
Law
Y Cabinet, 4; B. S. U. President

Fred Rogers, K A . . . . . Porterville, Miss.
Law

Robert H. Rollings, K Σ . . . . . Hattiesburg, Miss.
Law
Senior Y Cabinet, 4; Intramural Boxing, '37; Glee Club, '37

Clifford Schultz, Φ K Ψ, Π Σ Φ . . . . . Vicksburg, Miss.
Law
Interfraternity Council; M. O A. K. S.

Jules A. Schwan . . . . . Biloxi, Miss.
Law

William L. Sharpe, K Σ . . . . . Corinth, Miss.
Law
Cadet Officer R. O. T. C.

Dan Shell, Σ A E, Φ Π Σ, O Δ K . . . . . Okolona, Miss.
Law
Honor Roll, 1, 2; Cardinal Club; President of Cardinal, '37-'38; President and Historian of Phi Eta Sigma

Joel A. Simpson, Jr., K Σ . . . . . Wiggins, Miss.
Medicine

David B. Singleton, Σ X . . . . . Hattiesburg, Miss.
Law
President Freshman Law Class, '37; Gym Dance Committee; Y. M. C. A., '37; Football, '36; Baseball, '36; Intramural Boxing, '36; Tulane, 1

Gordon Smith, B Θ Π . . . . . Sidon, Miss.
Law

ADVANCED PROFESSIONAL SCHOOLS

UNDERCLASSMEN

BILLY SPENCER, Π K Φ . . . . . Jackson, Miss.
Law
Millsaps, '33, '34; Y. M. C. A.; Cardinal Club; Ole Miss Players; Band; Mississippians; Senior Y Cabinet

EDGAR J. STEPHENS, JR., Σ X . . . . . New Albany, Miss.
Law
Erskine College, '34, '35; University Chorus, '37, '38; *Mississippian*, '37, '38; Band, '36, '37; Treble and Bass Club, '36, '38; Y. M. C. A., '36, '38; Senior Y Cabinet

ASA G. STRATTON . . . . . Liberty, Miss.
Law

BRYANT SHAW SWINDOLL . . . . . Slate Springs, Miss.
Medicine

KIMBALL TATUM, Π K A . . . . . Tupelo, Miss.
Medicine
Medical Club

SWEP TAYLOR, K A, O Δ K . . . . . Jackson, Miss.
Law

JOE A. THOMPSON, K A . . . . . Hattiesburg, Miss.
Law

TATE THIGPEN, Π K A . . . . . Picayune, Miss.
Law
Business Staff *Mississippian*, 1, 2, 3

THOMAS G. TODD . . . . . Jackson, Miss.
Medicine

BILLY TOWNSEND . . . . . Kosciusko, Miss.
Law
Tennis

FLETCHER VEAZEY, K A . . . . . Coldwater, Miss.
Law
Y. M. C. A., '37, '38; M. O. A. K. S., '38

BURNELL WAITS . . . . . Leland, Miss.
Law

ROBERT WILSON WALL, Φ Δ Θ, O Δ K, Φ Δ Φ . . . . . Boyle, Miss.
Law
Editor 1937 OLE MISS; Blue Key; Y. M. C. A.; M. O. A. K. S.; President B.A. School

MIRIAM WALLACE, X Ω . . . . . Biloxi, Miss.
Medicine
Secretary Freshman Med. Class

JOHN WATKINS, Σ N, Φ X . . . . . Quitman, Miss.
Medicine

RICHARD L. WATSON, K A . . . . . Columbus, Miss.
Law
News Bureau, 1, 2; *Mississippian*, 1, 2, 3; Assistant Business Manager *Mississippian*, 2, 3; Business Manager "M" Book, 3; Debating, 1, 2; Y. M. C. A., 1, 2, 3; Representative to Mississippi Legislature from Lowndes County

ALONZO S. WESTBROOK, Π K A . . . . . Jackson, Miss.
Law
Blue Key, 3; Interfraternity Council, 3; Gym Dance Committee, 3; Manager Student Bank, 3, 4; Treasurer Sophomore Y; Secretary Freshman Y; Annual Staff, 1, 2, 3; *Mississippian*, 1, 2; Golf Team, 2; Treasurer, A. S. B., 4; Secretary Phi Sigma, 1; President Phi Sigma, 2

CORDILL WHITE, K A . . . . . Canton, Miss.
Law
M. O. A. K. S.; Freshman Football; Track Manager, 1, 2, 3

JOHN W. WHITTEN, B Θ Π . . . . . Cascila, Miss.
Law
Y. M. C. A., 1, 2, 3; Cardinal Club, 2; Phi Sigma Literary Society

J. DAVID WILLIAMS, Σ Φ E . . . . . Pelahatchie, Miss.
Law

CHARLES C. WILLIAMS, Σ A E, Φ Π Σ . . . . . Okolona, Miss.
Law
Y. M. C. A.; Baseball, 2

FRED WRIGHT . . . . . Amory, Miss.
Law

PRESENTING...

The conqueror, cynically enduring
it all as the world ahead lies
dormant awaiting his arrival.

Hamilton, Cook, Wall, Sherman, Kincade (*not in picture*)

OFFICERS

David Hamilton . . . . . *President of Graduate School*
Robert Wall . . . . . *President of Liberal Arts School*
Prescott Sherman . . . . . *President of Engineering School*
Robert Kincade . . . . . *President of Business School*
Milton Cook . . . . . *President of Pharmacy School*

★ ★ ★

GRADUATES AND SENIOR CLASS

GRADUATES

Gene Alberstett
OXFORD, MISS.
Graduate
K Δ, Σ A I
Tassels; International Relations Club.

Herb Baumsten
SIOUX CITY, IOWA
Graduate
Φ E Π, O Δ K
Football, 1, 2, 3; Baseball, 1, 2, 3; Basketball; Dance Committee, '35; Treasurer of Student Body, '36; Executive Council, '37; Vice-President "M" Club, '36; President "M" Club, '37.

Homer Franklin Benson
FULTON, MISS.
Graduate

Florence Campbell
CANTON, MISS.
Graduate
Δ Δ Δ, A Λ Δ, H Σ Φ

Mrs. Marion I. Cassedy
BAY ST. LOUIS, MISS.
Graduate
K Δ

Katherine L. Clark
TUPELO, MISS.
Graduate
Δ Z, Π K Π
Tassels; *Mississippian*, 3, 4; Rifle Club; Y. W. C. A.; W. A. A.; International Relations Club; Graduate Club.

Mrs. W. DeJarnette Coleman
NATCHEZ, MISS.
Graduate

C. C. Dearman, Jr.
NEW AUGUSTA, MISS.
Graduate

John Lee Gainey
OXFORD, MISS.
Graduate
K A, O Δ K
B.A., Millsaps.

John A. Gardner
MOORHEAD, MISS.
Graduate

Nora Graves
COLUMBIA, MISS
Graduate
B Σ O

GRADUATES

Miriam Olympe Haas
BILOXI, MISS.
Graduate
B.S., Newcomb College, Tulane University.

James D. Tillman Hamilton
MERIDIAN, MISS.
Graduate
Φ Δ Θ, O Δ K, Φ H Σ, H Σ Φ, Σ Υ
Mississippian Staff, '34, '35, '36; Hermean, '35, '36, '37; Y. M. C. A., '34, '35, '36; Debate, '36; Classical Club, '36; Arrowhead, '36; Graduate Club President, '37; International Relations Club, '34, '35; Vice-President International Relations Club, '35; Assistant in Library, '34, '35, '36, '37; Assistant in History, '36, '37; Assistant in Philosophy and Instructor in Ethics, '37; Atheneum Club President, '37.

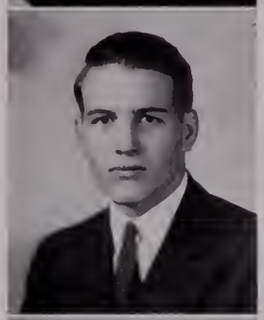

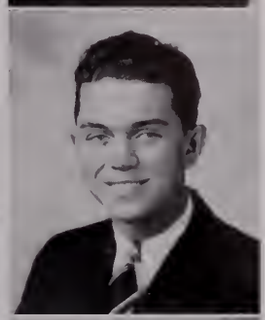

Lamont Hagan
CALHOUN CITY, MISS.
Graduate
Γ Σ E
Assistant in Chemistry and Physics, '37, '38.

Robert Jacobs
INDEPENDENCE, MISS.
Graduate
Assistant in English.

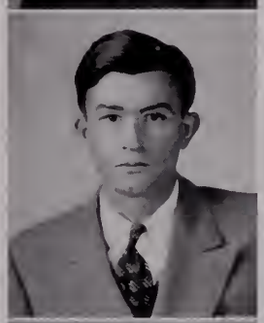

Malcolm R. Livingston
INDIANOLA, MISS.
Graduate
Σ Θ Π, Γ Σ E
Publications Council, '35; Honor Roll, '34, '35; Assistant in Chemistry, '38.

Boudie A. Jaggers
PONTOTOC, MISS.
Graduate

Gale Elizabeth Noel
GREENVILLE, MISS.
Graduate
A Λ Δ, H Σ Φ
Latin Club, '37; Graduate Club, '37; Senior Speaker, '36; Honor Roll, '34; Y. W. C. A.; Latin Medal, '34; Taylor Medal in Astronomy, '36; Assistant in English and Latin, '37; B.A. with distinction, '36.

Blanche Nolan
YAZOO CITY, MISS.
Graduate
Δ Γ, Φ B K

C. C. Stephenson, Jr.
HOLLY SPRINGS, MISS.
Graduate
Δ K E

Mary Alice Triplett
LONG BEACH, MISS.
Graduate
K Δ, Φ Θ K
Senior Y Advisor; Y. W. C. A. Treasurer; State Y. W. C. A. President; *Mississippian* Staff, '34; University Players, 3; W. A. A.; Assistant in History; Assistant in Library; Vice-President of Graduate Club.

Will Sallis Wilburn
DURANT, MISS.
Graduate

SENIOR CLASS

MERRILL ABERNATHY
BELZONI, MISS.
Education
Π K A
Phi Sigma Literary Society; Y. M. C. A., 4.

JAKE LOUIS ABRAHAM
PORT GIBSON, MISS.
Liberal Arts

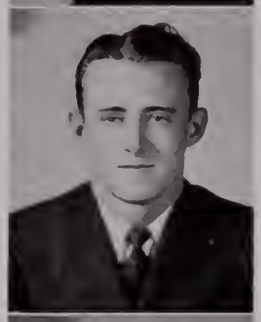

JOHN VAL AINSWORTH
BAY SPRINGS, MISS.
Liberal Arts
Σ N

LEE M. ALFORD
GULFPORT, MISS.
Business
Π K A
M. O. A. K. S.; Y. M. C. A., 4; Honor Roll.

LOUISE ANDERSON
CORINTH, MISS.
Liberal Arts
X Ω

JEAN ARTHURS
COTTON PLANT, ARK.
Liberal Acts
Σ A I
Legislative Council; Debate Council; University Players; Treble and Bass Club.

WINNIE ASHMORE
WOODVILLE, MISS.
Liberal Arts

VERNON ASTON
JONESBORO, ARK.
Business
Football

NINNA BAILEY
COFFEEVILLE, MISS.
Liberal Arts
Δ Δ Δ

JANE BAKER
MCCOMB, MISS.
Business
K Δ
Y. W. C. A., 4; International Relations Club, 4; W. A. A., 3, 4.

ROBERT BALL
RICHTON, MISS.
Liberal Arts
Π K A

SPENCER BARNES
BELZONI, MISS.
Liberal Arts
K Σ
Mississippian Staff, '35-'36; Secretary of Hermean Literary Society, '36-'37; Y. M. C. A., 1, 2, 4; Cardinal Club, '36-'37; International Relations Club, '37-'38.

SENIOR CLASS

GRAVES BARNES
HOMEWOOD, MISS.
Liberal Arts
Φ Π Φ
Y. M. C. A., '37-'38; University Players, '37-'38; Interfraternity Council, '37-'38.

MARGARET ALLIE BARNES
SUMMIT, MISS.
Liberal Arts
Δ Z

ROSAMOND BARTON
JONESBORO, ARK.
Liberal Arts
Δ Δ Δ
Y. W. C. A., '38; *Mississippian* Staff, '38.

LOUIS BEGIN
LAKEWOOD, N. J.
Pharmacy
Π K Π
President of Junior Class; Pharmacy Club; A. Ph. A.; Student Executive Council.

WARNER E. BIEDENHARN
VICKSBURG, MISS.
Business
Σ X

VASSER BISHOP
UNIVERSITY, MISS.
Liberal Arts
X Ω
President of Eta Sigma Phi, '38; Y. W. C. A., '38.

KATHERINE HOPE BARNES
SUMMIT, MISS.
Liberal Arts
Δ Z

HUBERT BARNETT
GREENWOOD, MISS.
Engineering
Σ X

ADELINE BEDENBAUGH
STATE COLLEGE, MISS.
Liberal Arts

MIHRI BELLI
EDIRNE, TURKEY
Liberal Arts

JONATHAN BILBO
PICAYUNE, MISS.
Business
Π K A
Football, '35, '36, '37.

FRANCIS S. BOWLING
NEWTON, MISS.
Liberal Arts
A T Ω
M. O. A. K. S.; Y. M. C. A.; Band; Chairman Interfraternity Dance Committee; Chairman Decorations Committee; Secretary First Year Law Class; Religious Education Committee.

SENIOR CLASS

SIDNEY BOYAR
W. POINT PLEASANT, N. J.
Liberal Arts
Γ Σ Ε
Honor Roll, '36-'37.

J. D. BRASWELL
CALION, ARK.
Liberal Arts

LAWRENCE H. BRISCO
WINONA, MISS.
Engineering
Β Θ Π, Σ Θ Π, Γ Σ Ε
Y. M. C. A., '36-'37, '37-'38; A. S. C. E.; Engineering Honor Council; Interfraternity Dance Committee.

WILLIAM BRUCE
NEWTON, MISS.
Liberal Arts

JAMES ANDREW BULLARD
SAREPTA, MISS.
Liberal Arts

FAY BUNCH
TAYLOR, MISS.
Education
B. S. U. Council; University Chorus, '37, '38; University Players; Favorites, '37, '38.

WINNIE BUSBY
WAYNESBORO, MISS.
Liberal Arts

GEORGE H. BUTLER
JACKSON, MISS.
Liberal Arts
Σ Χ
Cardinal Club; Y. M. C. A.; *Mississippian* Staff, 2, 3, 4; University Players.

GEORGE JUDSON CAIN, JR.
RAYMOND, MISS.
Business
Κ Α

WILLIAM S. CAIN
CANTON, MISS.
Liberal Arts
Δ Ψ

CLAUDE CALLENDER
EDWARDS, MISS.
Liberal Arts
Σ Λ Ε, Π Χ Δ
Glee Club, 3, 4; *Mississippian* Staff, 3, 4.

CORRIE ANNE CAMPBELL
INVERNESS, MISS.
Liberal Arts
Δ Ζ
Y. W. C. A.

SENIOR CLASS

VIRGINIA CAREY
HICKORY FLAT, MISS.
Liberal Arts
K Δ
President of Senior Y. W. C. A., '37-'38; President of Catholic Club; W. A. A.; Rifle Club; Tassels.

EMILY JANE CARTER
JACKSON, MISS.
Liberal Arts
A O Π

FRANCES CASHMAN
VICKSBURG, MISS.
Liberal Arts
K Δ
Honor Roll, 3; Y. W. C. A.; Taylor Medal in Economics.

EDWIN CHAPMAN
COFFEEVILLE, MISS.
Education
Σ N

DORIS CHIPLEY
CARTHAGE, MISS.
Education
K Δ

CATHERINE ANN CLARK
RULEVILLE, MISS.
Liberal Arts
X Ω, Δ Ψ Ω
Belhaven College, 1, 2; *Mississippian*, 3, 4; Rifle Club, 4; Y. W. C. A., 3, 4; W. A. A., 3, 4; Girls Varsity Tennis, 3; International Relations Club, 4; Classical Club, 4.

WARREN LEIGHTON CARLSON
CORINTH, MISS.
Liberal Arts
B Θ Π
Phi Sigma Literary Society, 2; "M" Club, 2, 3, 4; Football, 1, 2; Basketball, 1, 2, 3; Treasurer Sophomore Class; Interfraternity Council, 3, 4; Interfraternity Dance Committee; Y. M. C. A., 1, 2, 3, 4.

JOHN CARVER
CRAWFORD, MISS.
Business
Σ X

JAMES BARRON CAULFIELD
WATER VALLEY, MISS.
Liberal Arts
A T Ω

JAMES CHAPMAN
OXFORD, MISS.
Business

SHANNON CHRISTIAN
AMORY, MISS.
Liberal Arts
Π K A
Phi Sigma Literary Society; Y. M. C. A., 4.

GEORGE L. CLAY
COLLINSVILLE, MISS.
Liberal Arts
Φ Π Φ
"M" Club; Basketball, 1, 2, 3; Track, 1, 2, 3; Y. M. C. A., 1, 2, 3, 4.

SENIOR CLASS

LaDeitrich Coggin
NETTLETON, MISS.
Liberal Arts

Mildred Collins
HOLLY SPRINGS, MISS.
Liberal Arts

Richard Conner
VICKSBURG, MISS.
Engineering
B Θ Π, Σ Θ Π
M. O. A. K. S.; Y. M. C. A., '38.

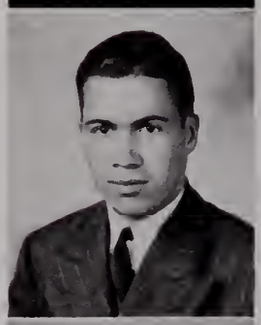

Elizabeth Cook
COLUMBUS, MISS.
Liberal Arts
Δ Δ Δ
M. S. C. W., 1, 2; Y. W. C. A., 3, 4; Pix.

Henry Copeland
THYATIRA, MISS.
Liberal Arts
Π K A
Mississippian Staff, '36-'37, '37-'38; Phi Sigma Literary Society; Y. M. C. A., '36-'37, '37-'38; Rifle Club, '36-'37, '37-'38.

Roland Cranford
LAUREL, MISS.
Liberal Arts
Δ Ψ

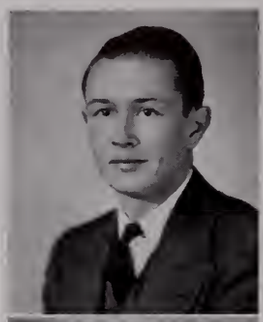

Lloyd Allen Coleman
DODDSVILLE, MISS.
Business
Σ X
Football Manager, '34-'35, '35-'36, '36-'37; Y. M. C. A., 1, 2.

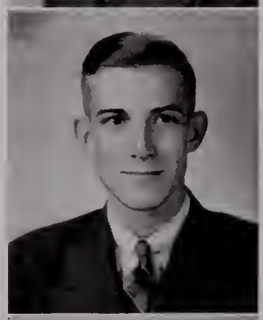

John W. Conner
MCCOMB, MISS.
Liberal Arts
Σ N
Annual Staff, 3, 4; *Mississippian* Staff, 3, 4; Interfraternity Council, 4; Senior Y. M. C. A.; Hermean Literary Society, 3, 4.

Claud Cook
EL DORADO, ARK.
Liberal Arts

Frederick Milton Cook
OXFORD, MISS.
Pharmacy
Σ A E
President of Pharmacy School.

Leon Hamlin Cox
MARKS, MISS.
Business
Π K A
Mississippi State, 1, 2; Y. M. C. A., 4; International Relations Club; Captain Company "B," R. O. T. C.

Julius Crisler
FLORA, MISS.
Liberal Arts
K A
Mississippi College, 1, 2.

SENIOR CLASS

James Hector Currie
MERIDIAN, MISS.
Liberal Arts
Φ Δ Θ, Φ Π Σ, Η Σ Φ, Τ Κ Λ, Σ Τ
Blue Key, 2, 3, 4; Debate, 1, 2, 3, 4; *Mississippian*, 1, 2; Y. M. C. A., 1, 2; Honor Roll, 1, 2; Classical Club, 1, 2, 3, 4; Arrowhead, 4.

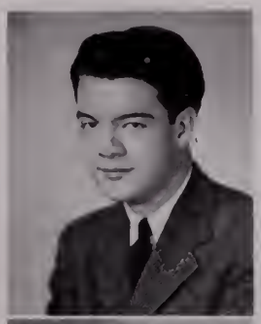

Elizabeth Dale Dabbs
SHANNON, MISS.
Liberal Arts

Joe Dabbs
SHANNON, MISS.
Liberal Arts
Π Κ Φ
M. O. A. K. S.; Debating, '37.

Eugene Dawson
SUMMIT, MISS.
Liberal Arts

James Day
DECATUR, MISS.
Pharmacy
Φ Π Φ
Y. M. C. A., '37, '38; Hermean Literary Society, '37, '38; American Pharmaceutical Association, President, '38.

Dorothy Dean
CASCILLA, MISS.
Liberal Arts.

Gene H. Dent
LOCKHART, S. C.
Liberal Arts
Δ Κ Ε

Warren Dorsey
WATER VALLEY, MISS.
Liberal Arts
Φ Π Φ
Cardinal Club, '35.

Willette Duckworth
COLUMBUS, MISS.
Business
Σ Χ
Mississippians, 3, 4; *Mississippian*, 3; Band, 1, 2, 3, 4; Band Council, 3, 4; Y. M. C. A,. 2, 4; Executive Council, 3; Ole Miss Musical Club, 3, 4.

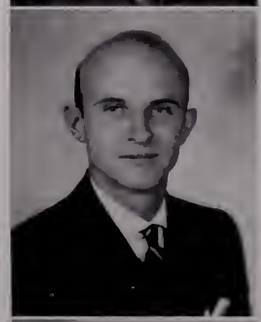

Martha Dyer
GREENVILLE, MISS.
Liberal Arts
Χ Ω

Everette Eaton
SUMRALL, MISS.
Pharmacy
Σ Φ Ε
M. O. A. K. S., '37, '38; American Pharmaceutical Association.

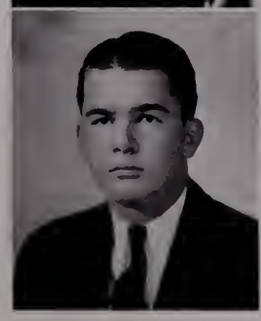

Edward H. Einhorn
NEW YORK CITY
Liberal Arts
Boxing, '38; Intramural Boxing Winner, '37.

SENIOR CLASS

VIRGINIA EMBREE
COMO, MISS.
Education
Δ Δ Δ
University Chorus; Y. W. C. A., 3, 4; W. A. A.

JULIAN ERVIN
CRYSTAL SPRINGS, MISS.
Liberal Arts
Π K A
Y. M. C. A., 4; President Junior Class.

CHARLES FAIR
LOUISVILLE, MISS.
Liberal Arts
Φ Δ Θ, O Δ K
Arrowhead; Dagger Point, President Y. M. C. A., '36, '37; Hall of Fame, '37; Chairman Interfraternity Dance Committee.

EUGENE LOVE FAIR
LOUISVILLE, MISS.
Liberal Arts
Φ Δ Θ, O Δ K
M. O. A. K. S.; Football Manager, 1, 2, 3, 4.

RICHARD BRENT FORMAN, JR.
NATCHEZ, MISS.
Liberal Arts
Φ Δ Θ, Φ H Σ, Σ T, H Σ Φ
Blue Key, 2, 3, 4; Dagger Point, 4; Interfraternity Council, 4; President Classical Club, 4; Y. M. C. A., 1, 2, 3, 4; Chairman Blue Key Stunt Night, 4; Honor Roll, 1, 2, 3.

RUTH MARTYN FOX
LAKEWOOD, OHIO
Liberal Arts
Δ Γ
Mississippian Staff, 3, 4; Pan-Hellenic Council, 3, 4; Atheneum Club, 3, 4; Honor Roll; Y. W. C. A., 3.

WYNONETTE FREEMAN
LAUREL, MISS.
Liberal Arts
Φ M

ROY FUNCHESS
OSYKA, MISS.
Liberal Arts
Σ N
Y. M. C. A., 4; Glee Club; Annual Staff.

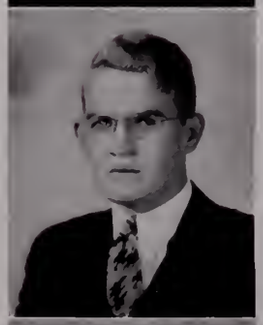

ROBERT FRANK FUTRELL
OXFORD, MISS.
Liberal Arts
Φ H Σ
Honor Roll, '36.

JACK GALBREATH
MEMPHIS, TENN.
Liberal Arts
Φ Δ Θ

J. GOULD GARDNER
COLUMBIA, MISS.
Business
Σ X
M. O. A. K. S., '37; Y. M. C. A., 4; Vice-President of Senior Class.

BILLY GATES
JACKSON, MISS.
Liberal Arts
K A, Δ E, O Δ K
M. O. A. K. S.; Dagger Point; Blue Key; Editor *Mississippian*, '38, News Editor, '37, Sports Editor, '36, Associate Sports Editor, '35; Sports Editor OLE MISS, '35, '36, '37; Editor "M" Book, '37, '38; Band, '35, '36; Sports Publicity Director, OLE MISS News Bureau, '36, '37, '38; Gym Dance Committee; Who's Who Among Students in American Universities and Colleges.

SENIOR CLASS

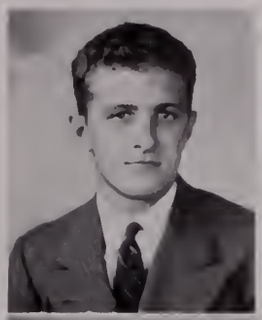

RODNEY GATES
JACKSON, MISS.
Liberal Arts
K A
Cardinal Club, 2; Interfraternity Council, Y. M. C. A., 4; Vice-President International Relations Club.

MARGARET LOUISE GATLIN
LAUREL, MISS.
Liberal Arts
Δ Δ Δ
Y. W. C. A. Treasurer, 1, 2, 3; Secretary Freshman Class; Pan-Hellenic, 3, 4.

T. GILBERTO GAVIRIA
MEDELLIN, COLOMBIA
Engineering

HOMER H. GRAHAM
PRENTISS, MISS.
Business

GEORGE W. GREEN
ITTA BENA, MISS.
Liberal Arts
Glee Club, 1, 2; Honor Roll, 2, 3; Y. M. C. A., 1, 2, 3, 4; Student Dance Committee, 4.

LUTHER E. GRICE, JR.
CRYSTAL SPRINGS, MISS.
Business
Π K A
President Sophomore Class; OLE MISS Staff, 2, 3, 4; Y. M. C. A.; Hermean; Gym Dance Committee, 4; Interfraternity Dance Committee.

NEVA GRISHAM
TOCCOPOLA, MISS.
Business

WILLIAM FRANKLIN GUYTON
OXFORD, MISS.
Engineering
Σ X, Φ Π Σ, Σ Θ Π, Π K Π, Σ E
American Society of Civil Engineers; Honor Council Engineering School.

EULA MAE HAMILTON
NEW ALBANY, MISS.
Education
Δ Δ Δ, Σ A I
Treble and Bass Club; Y. W. C. A., 4.

THOMAS HAMMACK
SCOOBA, MISS.
Pharmacy

LOIS ANNE HANSELL
OKOLONA, MISS.
Liberal Arts
X Ω, Σ A I
President Treble and Bass Club, 3, 4; W. A. A.; Y. W. C. A.

RAY HAPES
GARDEN GROVE, CALIF.
Business
Φ K Ψ
Football, 1, 2, 3, 4; Track, 2, 3, 4; "M" Club.

SENIOR CLASS

FULLER HARRINGTON
HOUSTON, MISS.
Business
K Σ

JAMES A. HARRIS
WEBB, MISS.
Liberal Arts
Σ X

CLYDE LITTLE HARTSFIELD
OXFORD, MISS.
Liberal Arts
Band; Y. M. C. A.

ETHELYN ELMER HENRY
LONG BEACH, MISS.
Liberal Arts
K Δ, Φ Θ K
Taylor Medal in History, '37; Vice-President Woman's Student Government, '38; Y. W. C. A.; International Relations Club, '37, '38; "M" Book Staff, '38; Assistant in Psychology, '38; Tassels, '38; Co-Ed Editor of *Mississippian*, '38; Rifle Club, '37, '38.

CHARLES R. HERRON, JR.
CANTON, MISS.
Business
Σ A E

GRAHAM GILES HOFFER
MATHISTON, MISS.
Education
Honor Roll, '37.

AUBREY RUSSEL HARRIS
SHANNON, MISS.
Liberal Arts
Π K A

FRANK HART
PICAYUNE, MISS.
Business
Φ Π Φ
Blue Key; Vice-President Student Body, '37; Football, '35, '36, '37, '38; Secretary Y. M. C. A., '37; Vice-President Freshman Class, '35; Interfraternity Council, '37.

ROSA HEALY
NATCHEZ, MISS.
Liberal Arts
X Ω, A A Δ, H Σ Φ
Student Dance Committee; Secretary Liberal Arts School.

CLYDE HERRINGTON
ROME, MISS.
Engineering

EGBERT HINES, JR.
CRUGER, MISS.
Business
Φ K Ψ
Glee Club, 2, 3; Secretary of Musical Club, '37, '38.

OWEN T. HOLDER
CORINTH, MISS.
Business
Δ T Δ
Band, 2, 3; Assistant in Accounting, 4.

SENIOR CLASS

H. G. Holleman
BAY ST. LOUIS, MISS.
Engineering
Φ Π Φ
Y. M. C. A., '36, '37; Phi Sigma Literary Society, '36, '37; Vice-President of Senior Engineering Class.

Jack Hood
BILOXI, MISS.
Pharmacy
Pharmacy Club.

Thomas Gaston Horne
MERIDIAN, MISS.
Business
K A

Cecelia Hosey
LAUREL, MISS.
Liberal Arts
Φ M
Pix; Tassels; Debating Team, 2; Annual Staff, 3; Y. W. C. A., 4; International Relations Club, 4.

E. Paul Hoyle
ITTA BENA, MISS.
Liberal Arts
K Σ

Phillips Harrison Izard
GEORGETOWN, MISS.
Business
Σ Φ E
M. O. A. K. S., '37, '38.

S. Edward Izard
NEWHEBRON, MISS.
Liberal Arts
Y. M. C. A.; Assistant in Biology, 3, 4.

Ellis K. Jaggers
PONTOTOC, MISS.
Liberal Arts
Y. M. C. A., 4.

Claude Jennings, Jr.
KOSCIUSKO, MISS.
Liberal Arts
Π K A
Y. M. C. A.; Phi Sigma; German Club; Rifle Club.

Lurline Johnson
OLIVE BRANCH, MISS.
Liberal Arts
Y. W. C. A., 4.

Kathleen Jones
CLARKSDALE, MISS.
Liberal Arts
Φ M
International Relations Club; Y. W. C. A., 4.

Lora Love Jones
CLARKSDALE, MISS.
Liberal Arts
A Δ Π

SENIOR CLASS

Charles S. Jordan, Jr.
COLUMBIA, MISS.
Business
Σ A E

Claud Leake Keirn
CRUGER, MISS.
Liberal Arts
Φ K Ψ
Cardinal Club, 2; M. O. A. K. S., 4.

Richard E. Keye
OXFORD, MISS.
Education
Σ A E, T K A, Φ H Σ, Π K Π
Vice-President Tau Kappa Alpha; President, Phi Eta Sigma, '37; President, Pi Kappa Pi, '38; Blue Key; University Players, '36, '37; Y. M. C. A., '38; Hermean, '35, '36; Debate Team, '36, '37; International Relations, '36, '37; University Chorus, 36; Dagger Point.

Frank (Bruiser) Kinard
JACKSON, MISS.
Business
O Δ K
Blue Key; Hall of Fame; All-American, 36; Football, 1, 2, 3, 4; Basketball, 1, 2, 3, 4; Track, 1, 2; Captain Football, '37.

Robert Kincade
CLARKSDALE, MISS.
Business
Δ Ψ
M. O. A. K. S., '36; Blue Key, '36; Dagger Point, '36; Football, 1, 2, 3, 4; Basketball, 1, 2; Track, 1, 2; President Senior Class Business School.

Sim King
PELAHATCHIE, MISS.
Liberal Arts
Π K A
Business Staff *Mississippian*, 2, 3; Y. M. C. A., 2, 3; Phi Sigma, 2; Treasurer Junior Class; Business Staff Ole Miss, 3; Interfraternity Council, 3; Student Committee on Fraternities, 3.

James Q. Lovett
LAUREL, MISS.
Liberal Arts
Φ K Ψ

Herbert Lunceford
SLATE SPRINGS, MISS.
Liberal Arts

Robert Magruder
PORT GIBSON, MISS.
Business
Φ Δ Θ
Phi Sigma, '35; Y. M. C. A., 4; Gym Dance Committee.

Jean Malling
LAKEWOOD, OHIO
Liberal Arts
Δ Γ
Y. W. C. A., 4; Beauty Section, '37; Atheneum Club, 3, 4; Pan-Hellenic Council, 3, 4.

Billie G. Martin
JACKSON, MISS.
Liberal Arts
Y. M. C. A. Vice-President, '36, '37.

James T. Mason
PURVIS, MISS.
Liberal Arts
Σ Φ E

SENIOR CLASS

Dick Hall Marchbanks
NEW ALBANY, MISS.
Business

Mary Mellen
STATE COLLEGE, MISS.
Liberal Arts

Deolece Miller
MCCOOL, MISS.
Liberal Arts

Ralph Mills
DREW, MISS.
Liberal Arts
Σ Φ E
Football, 1, 2; Assistant Freshman Football Coach, 3; Y. M. C. A., 1, 2, 3, 4.

Walter D. Milner
OCEAN SPRINGS, MISS.
Business
Σ N
Mississippian Staff; Catholic Club.

Polly Mitchell
TUNICA, MISS.
Master of Arts

Irby Moore
OAKLAND, MISS.
Business
Σ N
M. O. A. K. S.; Interfraternity Council; *Mississippian* Staff; Y. M. C. A.

Eddie Mack Morgan
MOORHEAD, MISS.
Business
K Σ, O Δ K
Blue Key; Business Manager of 1938 Ole Miss; "M" Club; Track, '35, '36, '37; Head Cheerleader, '36, '37; Assistant Cheerleader, '35; Student and Faculty Publications Council; Ole Miss Staff; Interfraternity Council; International Relations Club; Interfraternity Dance Committee; Y. M. C. A.

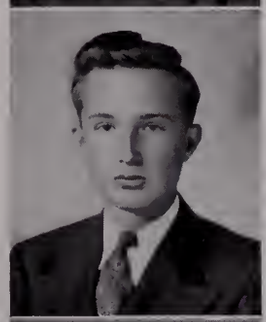

Ernest E. Morrison
MERIDIAN, MISS.
Liberal Arts
K Σ, Φ H Σ
Mississippian Staff, 1, 2; Hermean, 3, 4; Y. M. C. A., 4.

Margaret Murphey
ITTA BENA, MISS.
Liberal Arts
Φ M, H Σ Φ
Pan-Hellenic Council, 3, 4; International Relations Club, 4; Senior Y. W. C. A. Cabinet; Tassels; Vice-President Latin Club, 4.

Tom Murphree
JACKSON, MISS.
Business
Σ A E

Dick McAlister
MERIDIAN, MISS.
Business
Φ Π Φ

SENIOR CLASS

James Wayne McCool
DURANT, MISS.
Business
Band, 1, 2, 3, 4; Y. M. C. A.

Kirk W. McCormick
YAZOO CITY, MISS.
Liberal Arts
Π Κ Φ

Robert Hill McCormick
HICKORY, MISS.
Business
Π Κ Α
M. O. A. K. S., 4; Glee Club, 1, 2, 3, 4; Senior Y Cabinet; R. O. T. C. Rifle Club; Phi Sigma Literary Society.

Clyde McGee, Jr.
LELAND, MISS.
Business
Σ Χ

J. W. McLellan
CLEVELAND, MISS.
Liberal Arts
Κ Σ

Rowena McRae
JACKSON, MISS.
Liberal Arts
Χ Ω

Margaret Grace McCorkle
OXFORD, MISS.
Liberal Arts
Senior Y Cabinet; Graduate Assistant, '38.

Mary L. McCormick
RICHTON, MISS.
Liberal Arts
Χ Ω

Ruth Payne McElroy
OXFORD, MISS.
Liberal Arts

David McLean
MERIDIAN, MISS.
Liberal Arts
Κ Α
Annual Staff, '35, '36; Vice-President Junior Class; International Relations Club, '37; Y. M. C. A., 1, 2, 4; Student Assistant, 1, 2, 4.

Benjamin F. McNeal
MOORHEAD, MISS.
Liberal Arts

Eugene H. Neill
N. CARROLLTON, MISS.
Liberal Arts
Π Κ Α
M. O. A. K. S., '36, '37; Hermean, '35, '36, '37; Annual Staff, '35, '36, '37; Fraternity Dance Committee, '36-'37.

SENIOR CLASS

MARTHA NELSON
JACKSON, MISS.
Liberal Arts
X Ω

LUTIE BEARD NIX
OXFORD, MISS.
Liberal Arts

LAWRENCE OLSON
CARROLLTON, MISS.
Liberal Arts
Σ X, H Σ Φ, B Z, Σ Υ
Vice-President Eta Sigma Phi; Vice-President Sigma Upsilon; Vice-President Philosophy Club; Hermean Literary Society, 1, 2; Y. M. C. A., 1, 2, 3; Band, 1, 2, 3; *Mississippian* Staff, 2; Band Advisory Council, 2, 3; Latin Club, 1, 2, 3.

JOHN A. PARKER
PICAYUNE, MISS.
Liberal Arts
Secretary of Y. M. C. A.

VOLETA PATE
COFFEEVILLE, MISS.
Liberal Arts

GEORGE PATTON
JACKSON, MISS.
Liberal Arts
Θ K N
Tennis, 1, 2; Annual Staff, 2; Millsaps, 1, 2; Y. M. C. A., 4.

JOE H. PENIX
JACKSON, MISS.
Liberal Arts
K A
Mississippians, 1, 2, 3, 4; Band, 1, 2, 3, 4.

A. P. POPE
EAST MOLINE, ILL.
Business
Φ Δ Θ

JOHN B. POPE
COLLINS, MISS.
Business

BILL PORTER
PATTISON, MISS.
Liberal Arts
B Θ Π
M. O. A. K. S.

WILLIAM M. PORTER, JR.
TYLERTOWN, MISS.
Business
Π K Φ
Interfraternity Council.

MALCOLM POSEY
OXFORD, MISS.
Pharmacy
A T Ω
Pharmacy Club.

SENIOR CLASS

DOROTHY POWER
RED BANKS, MISS.
Liberal Arts
K Δ
Mississippian, 3, 4; Annual Staff, 4; Y Cabinet, 4.

JAMES PUCKETT
CRYSTAL SPRINGS, MISS.
Liberal Arts
Φ Π Σ, Π K Π, Γ Σ E
Senior Y. M. C. A. Cabinet; Treasurer Senior Class.

BRENT H. QUINN
GREENWOOD, MISS.
Business
Σ X
Y. M. C. A., '34-'35, '37-'38; Phi Sigma Literary Society, '34-'35.

GROVER BUFORD RATLIFF
BALDWYN, MISS.
Liberal Arts

KATHRYN CHILDRESS RHEW
POPE, MISS.
Education

GERALDINE ROBERTS
JACKSON, MISS.
Liberal Arts
K Δ, X Δ
Transfer Millsaps College; Glee Club.

LESLIE ROGERS
GREENWOOD, MISS.
Liberal Arts
Δ Ψ, Π Σ Φ
M. O. A. K. S., 4.

PETER ROSATO, JR.
BANGOR, PENNA.
Engineering
Treasurer A. S. C. E.; Treasurer Engineering School.

ROBERT ROUNSAVILLE
COFFEEVILLE, MISS.
Education
B Θ Π
Y. M. C. A., '37-'38.

RUTH RUSSELL
VICKSBURG, MISS.
Liberal Arts
Y. W. C. A., '35, '36, '37, '38; Latin Club, '36, '37.

HOLCOMB RUTLEDGE
SHANNON, MISS.
Liberal Arts
Π K Φ

MARGARET RUTLEDGE
MCCOMB, MISS.
Liberal Arts
Δ Δ Δ

SENIOR CLASS

Elsie Sabin
GREENWOOD, MISS.
Liberal Arts
X Ω
Pix; Atheneum, 2, 3.

Claude S. Sanders, Jr.
HARPERVILLE, MISS.
Liberal Arts
Cardinal Club, '35; Y. M. C. A., 4.

Hartley T. Sanford
ITTA BENA, MISS.
Liberal Arts
A T Ω

Sebastian E. Santora
KOSCIUSKO, MISS.
Liberal Arts

Clifford Schultz
VICKSBURG, MISS.
Liberal Arts
Φ K Ψ, H Σ Φ
Interfraternity Council; M. O. A. K. S.

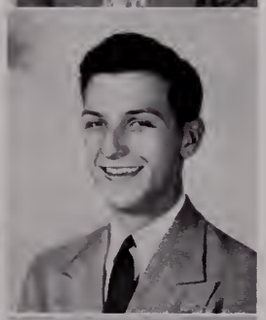

Edwin B. Shackeroff
BATESVILLE, MISS.
Business
Z B T
L. S. U., 1, 2; Y. M. C. A., 4; Band, 1, 2, 3, 4; Golf Team; Mississippians; *Missi sippian* Staff.

Lucy Webb Sharp
GRENADA, MISS.
Liberal Arts
X Ω

Margaret Sharpe
JACKSON, MISS.
Liberal Arts
X Ω
Transfer Millsaps; Y. W. C. A, 1, 2, 3, 4; Classical Club; Feature Section, 3, 4.

Oliver Shaw
UNIVERSITY, MISS.
Liberal Arts
Honor Roll, 1, 2, 3; Boxing Team, 3; "M" Club, 3.

Virginia Sheffield
FULTON, MISS.
Liberal Arts
Δ Z

Gill Shelton
RULEVILLE, MISS.
Business
Σ X
Tennis Team, '36-'37.

Woodrow Shelton
SMITHVILLE, MISS.
Liberal Arts
Atheneum Club.

SENIOR CLASS

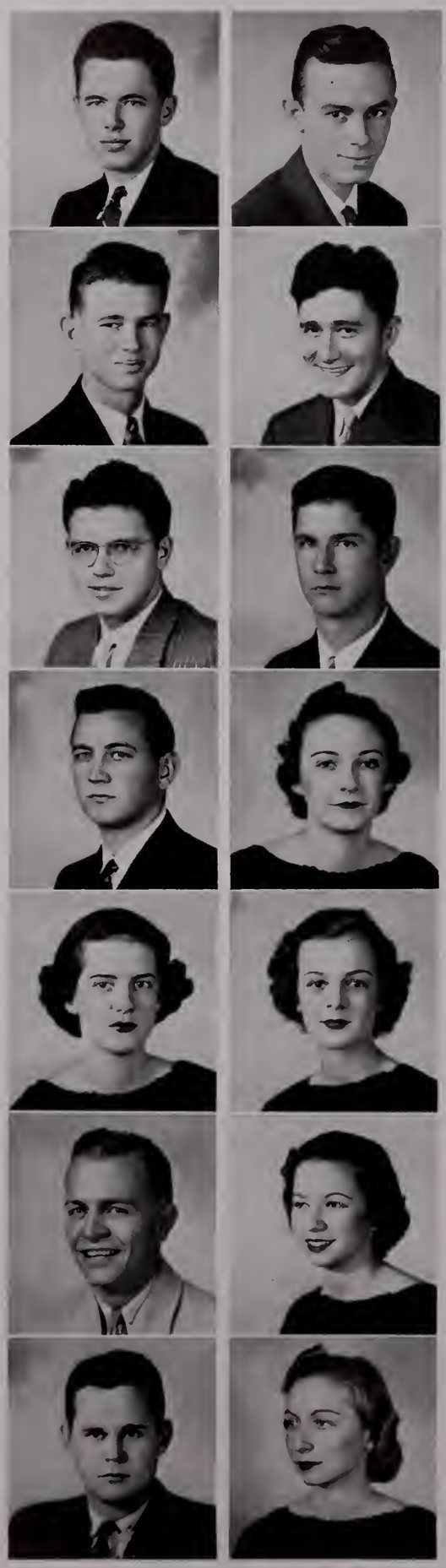

John Thomas Sherman
MERIDIAN, MISS.
Business
Φ Δ Θ

Paul M. Shippey
CALHOUN CITY, MISS.
Education
Y. M. C. A.

Damon Beauvoire Smith
MERIDIAN, MISS.
Liberal Arts
B Θ Π
Ole Miss Band, 1, 2, 3, 4; Collegians, 1, 3; Mississippians, 2, 4.

Landon Jerome Smith
TUPELO, MISS.
Liberal Arts
Δ K E
M. O. A. K. S., '37-'38.

Martha R. Smith
HOLLY SPRINGS, MISS.
Liberal Arts
Δ Δ Δ
Mississippian Staff; Y. W. C. A.

Teddy Smith
TCHULA, MISS.
Liberal Arts
K Σ
M. O. A. K. S.; Honor Roll, '33-'34; Y. M. C. A., 1, 2, 3, 4.

William G. Sours, Jr.
JACKSON, MISS.
Liberal Arts
K A, Φ Δ Φ

Prescott A. Sherman
McCOMB, MISS.
Engineering
Σ N, O Δ K, Σ Θ Π
Blue Key, Secretary; President Class, 1, 2, 3, 4; *Mississippian* Staff, 1, 2, 3, 4; Business Manager *Mississippian,* 4; President A. S. C. E.; M. O. A. K. S.; President Sigma Theta Pi; Y. M. C. A.; Gym Dance Committee; Interfraternity Council, 4; Cardinal Club, 2; Dagger Point.

Francis Simpson
MERIDIAN, MISS.
Liberal Arts
K A

J. A. Smith
INDIANOLA, MISS.
Business
Δ Ψ
Blue Key, Treasurer, 4; Football, 1; Phi Sigma Literary Society; Student Dance Committee, 2, 3, 4; Floor Chairman Student Dance Committee, 4; Varsity Boxing, 2, 3; "M" Club, 2, 3, 4; Vice-President "M" Club, 4; M. O. A. K. S.; President Junior Class; Student Executive Council, 4; Y. M. C. A.

Louise Smith
CANTON, MISS.
Business
Δ Δ Δ
Y. W. C. A., 4; Treasurer W. A. A.

Martha Vance Smith
GRENADA, MISS.
Liberal Arts
X Ω

Irene Snyder
LAUREL, MISS.
Business
Δ Δ Δ
Pix; Secretary of B. S. C. School; Y. W. C. A., 4.

Mary Finn Speed
MERIDIAN, MISS.
Education
Δ Δ Δ
Tassels; Y. W. C. A., 1, 2, 3, 4; Vice-President Y. W. C. A., 4; Secretary Pan-Hellenic, 3; Vice-President Pan-Hellenic, 4; President Women's Student Government Association, 4; Glee Club, 1.

SENIOR CLASS

Lilla Claire Stevens
SENATOBIA, MISS.
Liberal Arts
Δ Δ Δ
University Chorus; Rifle Club; *Mississippian* Staff, 1, 2, 3, 4; Y. W. C. A., 4; University Players, 1, 2, 3, 4; Treble and Bass Club.

Jess Qualls Stigler, Jr.
GREENVILLE, MISS.
Engineering
Σ X, Σ Θ Π, X E
Duke University, 1, 2; Blue Key; Executive Council of A. S. B., 4, 5; Charter President Chi Epsilon; President, Vice-President Sigma Theta Pi; A. S. C. E., Secretary, 4; Vice-President, 5; President Senior Class; President Engineering School, 5; *Mississippian* Business Staff, 4, 5; Honor Council Engineering School, Chairman, 4.

Edwin Sullivan
MIZE, MISS.
Liberal Arts
Φ Π Φ
Y. M. C. A., '37-'38; University Players, '37-'38.

Julien R. Tatum
MERIDIAN, MISS.
Liberal Arts
A T Ω
Scribblers.

Scott Tennyson
COLUMBUS, MISS.
Liberal Arts
Σ X, O Δ K, Φ H Σ, T K A
Treasurer Freshman Class; Band, '34-'35, '35-'36; Y. M. C. A., '34, '35, '36, '37, '38; *Mississippian* Staff; Business Manager *Mississippian*, '36-'37; Annual Staff, '35-'36; Hermean Literary Society; Dagger Point; Arrowhead, President; University Players, Assistant Director; Debate Team; President Debate Council, '37-'38; Instructor Speech Department, '36-'37, '37-'38; State Oratory, '34-'35.

Mary Belle Tinsley
DEKALB, MISS.
Liberal Arts
K Δ
Y. W. C. A., 4; International Relations Club.

Ruth Sage Tucker
ECRU, MISS.
Education
Δ Z

Sara Nell Stevens
CLARKSDALE, MISS.
Liberal Arts
Δ Δ Δ
Y. W. C. A., 3, 4; W. A. A.; M. S. C. W., 1, 2.

Argyle Taylor Stocks
BALDWYN, MISS.
Liberal Arts
K Σ, Π X Δ
Y. M. C. A.; Hermean Literary Society; Foreign Relations.

William M. Taraschi
SENATOBIA, MISS.
Liberal Arts

John Robert Taylor
WEST POINT, MISS.
Liberal Arts
Δ K E
Vice-President Senior Class; M. O. A. K. S., '37-'38.

Lelia Terry
LAUREL, MISS.
Business
Δ Δ Δ
Tassels; Pix; Secretary of Associated Student Body; "M" Club Sponsor; Cheerleader; Annual Staff, 1, 2, 3; "Miss Ole Miss," '37-'38.

Kermit M. Trim
TIPTONVILLE, TENN.
Liberal Arts
Σ Φ E

Fletcher Veazey
COLDWATER, MISS.
Liberal Arts
K A
Y. M. C. A., '37-'38; M. O. A. K. S., '37-'38.

SENIOR CLASS

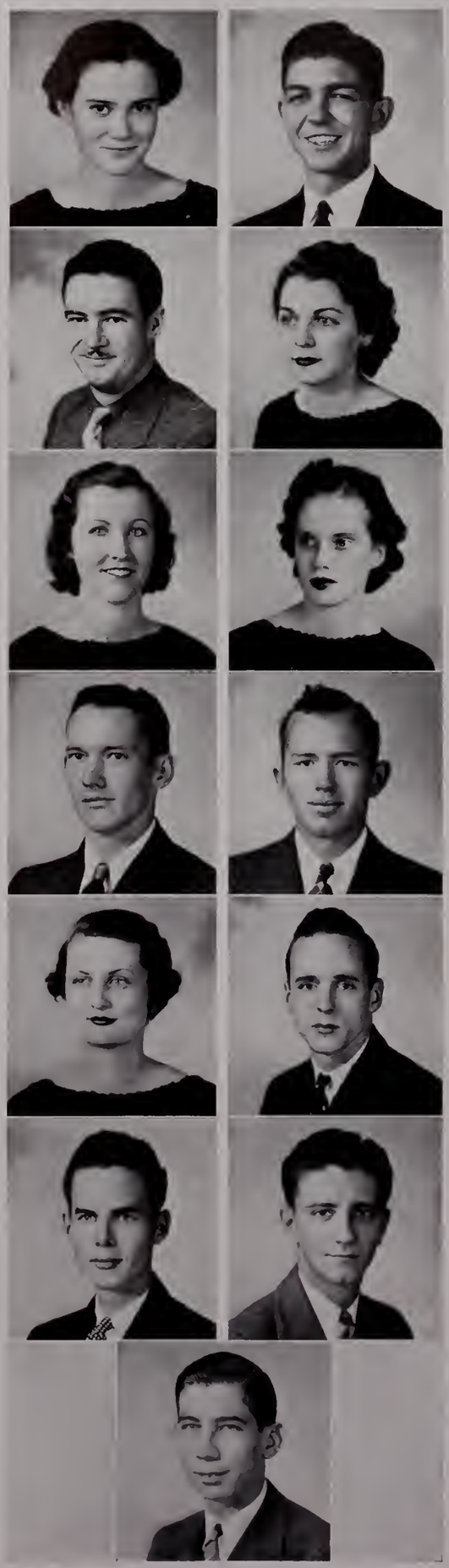

Emmie Ellen Wade
OXFORD, MISS.
Liberal Arts
Y. W. C. A., 4.

Hewitt W. Wallace
BILOXI, MISS.
Liberal Arts
Δ T Δ
M. O. A. K. S., '36; Interfraternity Council.

Opal Waller
OXFORD, MISS.
Liberal Arts

Robert B. Weeks
ACKERMAN, MISS.
Liberal Arts

Betty West
MCCOMB, MISS.
Liberal Arts
X Ω

Leroy H. Whelan
CARTHAGE, MISS.
Business

Joseph C. White
OXFORD, MISS.
Business

Robert Wilson Wall
BOYLE, MISS.
Liberal Arts
Φ Δ Θ, O Δ K
Editor 1937 Ole Miss; Blue Key, Vice-President; Y. M. C. A.; M. O. A. K. S.; President of B. A. School.

Mary Jane Wallace
OXFORD, MISS.
Liberal Arts
Δ Δ Δ, Σ A I
Belhaven, 1; University Chorus, 2, 3; Treble and Bass, 2, 3, 4; President Sigma Alpha Iota.

Marjorie Ward
CLEVELAND, MISS.
Liberal Arts
Δ Δ Δ
Y. W. C. A., '37.

Melvin Welford
LEAKESVILLE, MISS.
Pharmacy

Bobby Wheat
ENID, MISS.
Liberal Arts
Φ K Ψ
Cardinal Club

Julian Wheless
HATTIESBURG, MISS.
Business
Σ A E
M. O. A. K. S., '37-'38; Muggetts, '37-'38

SENIOR CLASS

Lucile Whitehead
CLARKSDALE, MISS.
Liberal Arts
Φ M, T K A
Y. W. C. A., '35, '36, '37, '38, Treasurer, '36-'37; Glee Club, '35; Debate Squad, '35, '36, '37, '38; "M" Book Staff; Secretary T. K. A.; International Relations Club.

Genevieve Wilde
JACKSON, MISS.
Liberal Arts
K Δ
International Relations Club.

Elizabeth Wilkins
GRENADA, MISS.
Business
X Ω, Σ A I
Vice-President Treble and Bass; Vice-President Sigma Alpha Iota; Y. W. C. A.; Rifle Club; W. A. A.

Margaret Williams
ITTA BENA, MISS.
Liberal Arts
K Δ
Y. W. C. A., 3, 4; W. A. A., 3, 4.

Mary Lane Womack
JACKSON, MISS.
Liberal Arts
X Ω
Y. W. C. A., 1, 2, 3, 4.

Bess Wood
BATESVILLE, MISS.
Liberal Arts
X Ω
Pan-Hellenic, '37-'38; Y. W. C. A., '37-'38; R. O. T. C. Sponsor, '36-'37.

Rufus Wiggins
KEWANEE, MISS.
Liberal Arts
Π K Φ

Thurston Wilkes
PICAYUNE, MISS.
Business
Π K A

John B. Williams
RAYMOND, MISS.
Liberal Arts
Π K A

Hazel Wilson
VAIDEN, MISS.
Liberal Arts
K Δ

Wayne Wood
FULTON, MISS.
Liberal Arts

Mildred L. Wood
WATER VALLEY, MISS.
Business
Y. W. C. A.

Ruth Zinke
CHICAGO, ILL.
Liberal Arts
K Δ
Pix; Y. W. C. A., 2, 4; W. A. A., 3, 4; W. S. G. A. Legislative Council, 4; Annual Staff, 2.

PRESENTING...

The mighty junior whose great accomplishments are incomparable to his dreams and anticipations.

Hand, Traylor, Puckett, Worsham

OFFICERS

Charles Traylor . . . . . *President of Liberal Arts School*
James R. Hand . . . . . *President of Business School*
Cliff Worsham . . . . . *President of Engineering School*
E. E. Puckett . . . . . *President of Pharmacy School*

★ ★ ★

JUNIOR CLASS

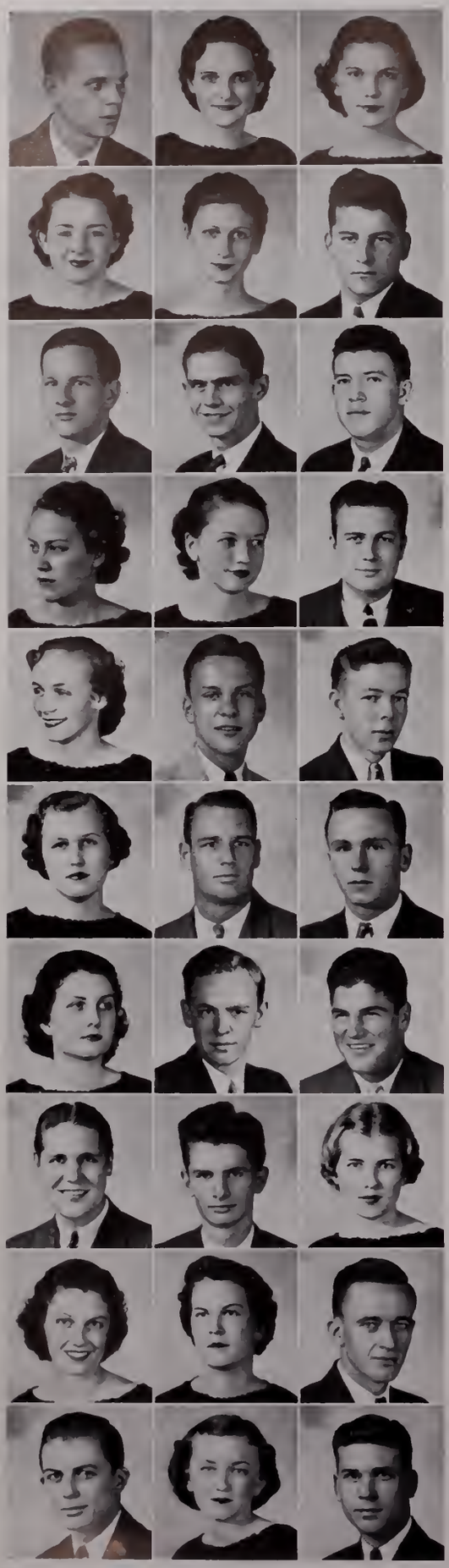

JUNIOR CLASS

Ben C. Adams, Φ Δ Θ . . . . . Grenada, Miss.
Liberal Arts
Band, 1, 2; Glee Club, 1

Mary Augusta Adams, X Ω . . . . . Tupelo, Miss.
Liberal Arts

Roane Adams, X Ω . . . . . Natchez, Miss.
Business
Pix; Secretary of Junior Class; Y. W. C. A.; W. A. A.

Marie Addison, Δ Δ Δ, Σ A I . . . . . Laurel, Miss.
Liberal Arts

Catharine Hope Aldrich, Δ Δ Δ . . . . . Pontotoc, Miss.
Liberal Arts
Y. W. C. A.

James Alsop, Σ A E . . . . . Cruger, Miss.
Liberal Arts

Augustus W. Anderson . . . . . Hammond, La.
Liberal Arts

David Moore Anderson, Jr., Π K A . . . . . Newton, Miss.
Liberal Arts
Mississippian Business Staff, 1; Phi Sigma, 3

C. W. Anderson, Σ A E . . . . . Okolona, Miss.
Business

Anna Ayres, X Ω . . . . . Alexandria, La.
Liberal Arts
Pix

Stuart Backstrom, Φ M . . . . . Leakesville, Miss.
Liberal Arts
Pix

Stephen Ray Barker, Δ K E . . . . . Tupelo, Miss.
Liberal Arts

Louise Barron, X Ω . . . . . Indianola, Miss.
Business
W. A. A.; Y. W. C. A.

Ray Bass, Π K A . . . . . Lumberton, Miss.
Liberal Arts
Treble and Bass Music Club; Stunt Night Award; *Mississippian* Staff, 1, 2

Ellis Bates, Φ Π Φ . . . . . Union, Miss.
Education

Frances Belcher, K Δ . . . . . Memphis, Tenn.
Liberal Arts

Gardner Bennett, B Θ Π . . . . . Meridian, Miss.
Business

Mack T. Blackwood, Σ Φ E . . . . . Drew, Miss.
Liberal Arts
Band, 1, 2, 3; Hermean Literary Society, 2, 3; Dance Committee

Doris Bond, Δ Δ Δ . . . . . Greenwood, Miss.
Liberal Arts
University Chorus, '36-'37

Walter Boyett . . . . . Jackson, Miss.
Liberal Arts

Kimble Bradley . . . . . Hattiesburg, Miss.
Business

John Brandt, Σ X . . . . . Cape Girardeau, Mo.
Business
Mississippians, 3; Band, 3; Musical Club, 3

Walter Bridgeforth, Σ A E, Φ H Σ, T K A . . . . . Yazoo City, Miss.
Liberal Arts
Mississippian Staff, '36-'37, '37-'38; Debate Team, '36-'37; Hermean Literary Society, '37-'38

Murle Brock . . . . . Marks, Miss.
Pharmacy

Dorothy Brown, Δ Δ Δ . . . . . Water Valley, Miss.
Liberal Arts

Mary Elizabeth Burnett, K Δ . . . . . Hollandale, Miss.
Liberal Arts
Y. W. C. A., 2; W. A. A., 2

Leo Caldwell . . . . . Big Creek, Miss.
Liberal Arts

Richard Eugene Caldwell, Σ Φ E . . . . . Baldwyn, Miss.
Liberal Arts

Catharine Campbell, Δ Δ Δ . . . . . Mobile, Ala.
Liberal Arts

James A. Canfield, Π K Φ . . . . . Collins, Miss.
Liberal Arts
Y. M. C. A.

JUNIOR CLASS

George Witte Cantin . . . . . Leland, Miss.
Liberal Arts

Cyril Carvin, Φ Θ K . . . . . Biloxi, Miss.
Education
Newman Club; Y. M. C. A.; International Relations Club

Grady Castillow, K A . . . . . Greenville, Miss.
Liberal Arts
Phi Sigma Literary Society; Y. M. C. A., 1, 2, 3

Bruce Causey, Π K A . . . . . Shelby, Miss.

. . McComb, Miss.

. Jackson, Miss.

Oxford, Miss.

Kosciusko, Miss.

Wiggins, Miss.

Flora, Miss.

Tupelo, Miss.

est Point, Miss.

Memphis, Tenn.

. Tupelo, Miss.

ndy Hook, Miss.

Laurel, Miss.

Winterville, Miss.

Greenville, Miss.

. Erwin, Miss.

tal Springs, Miss.

. Prentiss, Miss.

West Point, Miss.

. Oxford, Miss.

. Oxford, Miss.

Horn Lake, Miss.

3, Vice-President 2

Greenwood, Miss.

M. C. A., 1, 2, 3;
Beta Zeta.

. . . . . Biloxi, Miss.

Hermean Literary . . . Staff, '35, '36; Associate Editor of *Mississippian*, '37; G... ...tee; President Sophomore Pharmacy Class, '36; Y. M. C. A.; Annual Staff

Archie Lewis Dickson, Jr., K A . . . . . Jackson, Miss.
Business
Phi Sigma Literary Society; Y. M. C. A., '37-'38; Boxing, '37; *Mississippian* Staff, '37-'38

Ernest A. Dixon, Δ T Δ . . . . . Union, Miss.
Liberal Arts
Phi Sigma Literary Society; Y. M. C. A.; *Mississippian* Staff

Lucile Doan, K Δ . . . . . Sardis, Miss.
Liberal Arts

16 THE COM

MEMPHIS,

Mississippian Smiles Through

Lieut. Archie Dickson of Jackson, Miss., a glider pilot who landed safely in France five-hours before the invasion from the sea and who was later wounded, smiles in spite of his difficulties as he is transported to an aid station.
—Associated Press Photo.

AIR CRASH COSTS

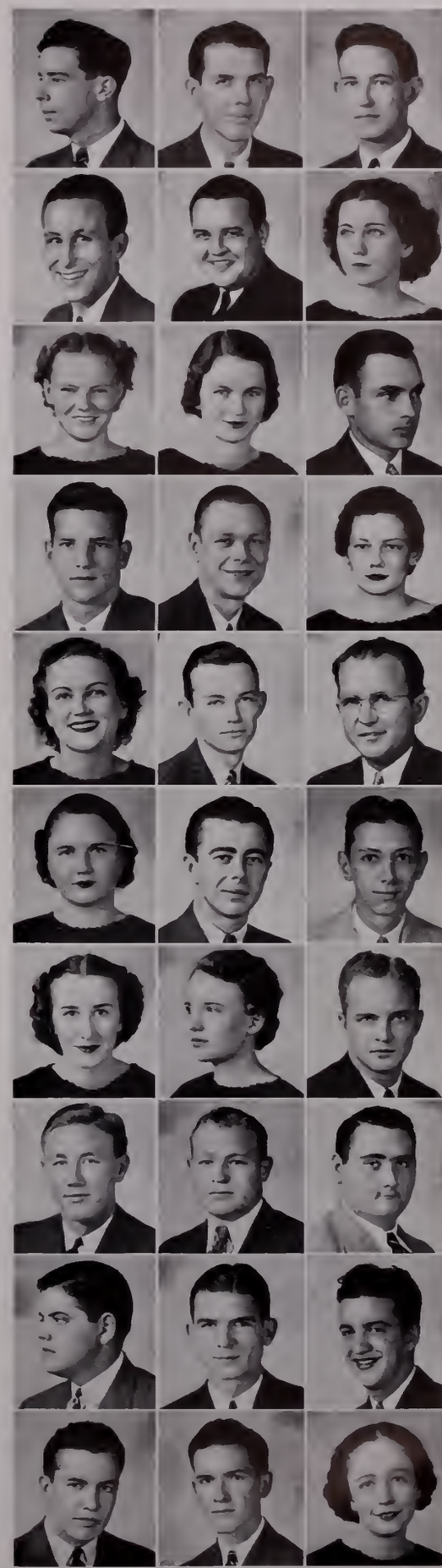

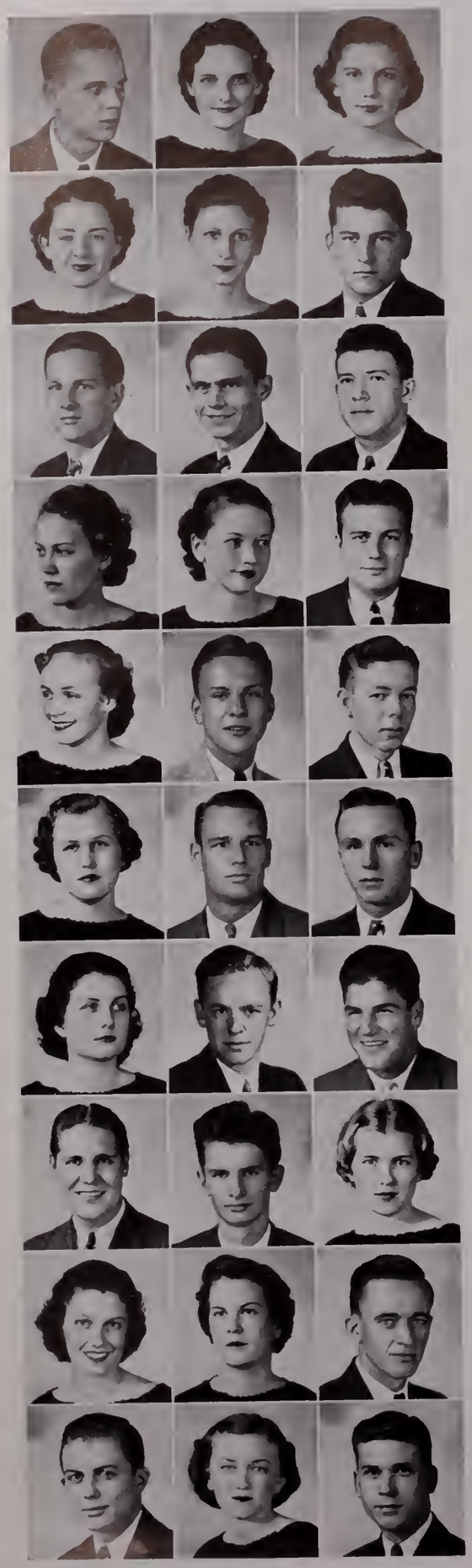

JUNIOR CLASS

BEN C. ADAMS, Φ Δ Θ . . . . . Grenada, Miss.
Liberal Arts
Band, 1, 2; Glee Club, 1

MARY AUGUSTA ADAMS, X Ω . . . . . Tupelo, Miss.
Liberal Arts

ROANE ADAMS, X Ω . . . . . Natchez, Miss.
Business
Pix; Secretary of Junior Class; Y. W. C. A.; W. A. A.

MARIE ADDISON, Δ Δ Δ, Σ A I . . . . . Laurel, Miss.
Liberal Arts

CATHARINE HOPE ALDRICH, Δ Δ Δ . . . . . Pontotoc, Miss.
Liberal Arts
Y. W. C. A.

JAMES ALSOP, Σ A E . . . . . Cruger, Miss.
Liberal Arts

AUGUSTUS W. ANDERSON . . . . . Hammond, La.
Liberal Arts

DAVID MOORE ANDERSON, JR., II K A . . . . . Newton, Miss.

Missis

C. W. ANDERSON, Σ

ANNA AYRES, X

STUART BACKSTROM

STEPHEN RAY BAK

LOUISE BARRON, X

RAY BASS, II K A

Treble and Ba

ELLIS BATES, Φ II

FRANCES BELCHER,

GARDNER BENNETT,

MACK T. BLACKWO

Band, 1,

DORIS BOND, Δ Δ Δ

WALTER BOYETT

KIMBLE BRADLEY

JOHN BRANDT, Σ X

WALTER BRIDGEFORTH

Mississippian Staff, '36-'3

MURLE BROCK

DOROTHY BROWN, Δ

MARY ELIZABETH BUR

LEO CALDWELL

RICHARD EUGENE CALL

CATHARINE CAMPBELL, Δ Δ Δ

JAMES A. CANFIELD, II K Φ . . . . . ins, Miss.
Liberal Arts
Y. M. C. A.

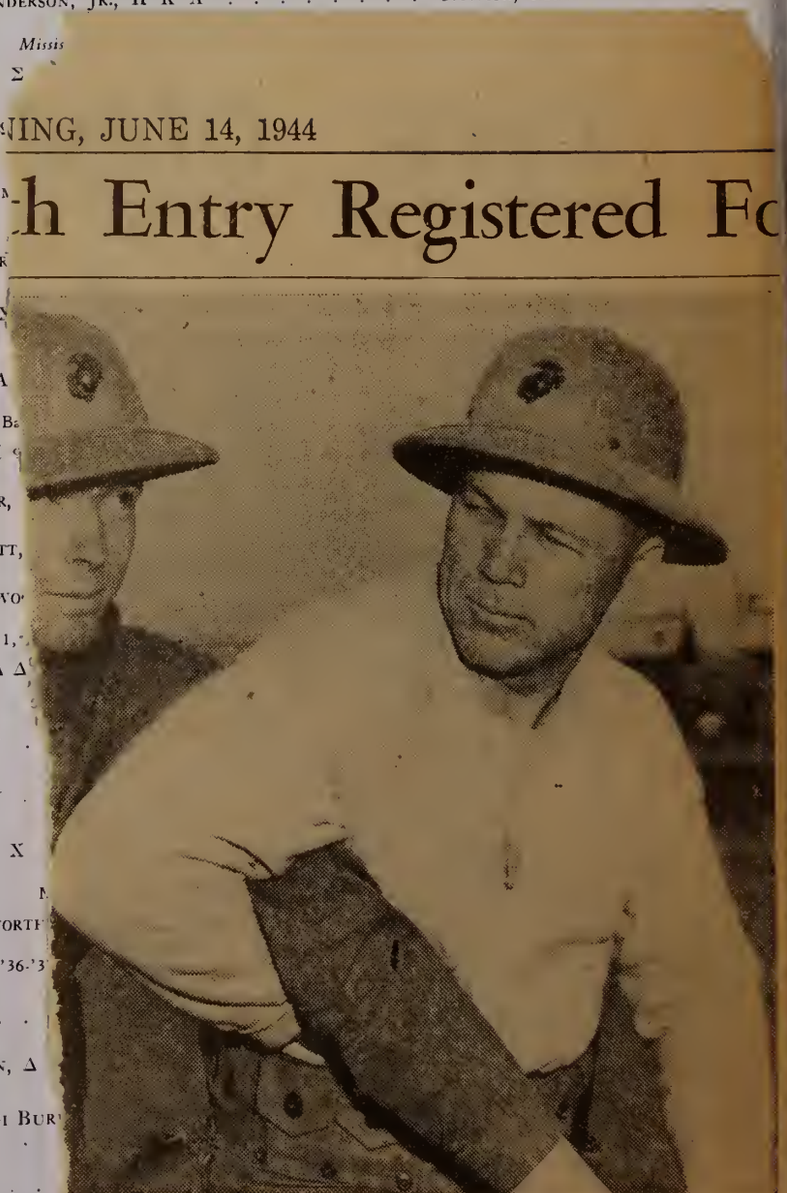

ING, JUNE 14, 1944

h Entry Registered Fo

MAN AND NOW A MARINE—That's Pvt. Don G. (Jug) Owens with Central and Southwestern, coached Central, served on the ing into Federal service. His companion in trying out a few xarkana. They are stationed at San Diego.
—Official U. S. Marin

JUNIOR CLASS

George Witte Cantin . . . . . Leland, Miss.
Liberal Arts

Cyril Carvin, Φ Θ K . . . . . Biloxi, Miss.
Education
Newman Club; Y. M. C. A.; International Relations Club

Grady Castillow, K A . . . . . Greenville, Miss.
Liberal Arts
Phi Sigma Literary Society; Y. M. C. A., 1, 2, 3

Bruce Causey, Π K A . . . . . Shelby, Miss.
Liberal Arts

Charles Chandler, Σ X . . . . . McComb, Miss.
Liberal Arts

Mildred Chadwick, Δ Z . . . . . Jackson, Miss.
Liberal Arts
Y. W. C. A., 3; W. A. A., 3

Carrie Frances Chapman . . . . . Oxford, Miss.
Education

Jane Smith Chenault . . . . . Kosciusko, Miss.
Liberal Arts

James A. Cherry, K Σ . . . . . Wiggins, Miss.
Liberal Arts

Edward B. Childress, K A . . . . . Flora, Miss.
Business
Boxing

Stewart Clayton, Φ Δ Θ . . . . . Tupelo, Miss.
Liberal Arts
Track Manager, 1, 2, 3; Y. M. C. A., 1, 2

Clara Frances Clisby, X Ω . . . . . West Point, Miss.
Business
W. A. A.; Y. W. C. A.

Lucy Jane Connell, Δ Δ Δ . . . . . Memphis, Tenn.
Liberal Arts

J. B. Conway, Σ N . . . . . Tupelo, Miss.
Business

W. Cooper Crain, Σ Φ E . . . . . Sandy Hook, Miss.
Liberal Arts

Mary Ruth Cranford, Δ Δ Δ . . . . . Laurel, Miss.
Liberal Arts

Robert N. Crockett, Σ Φ E . . . . . Winterville, Miss.
Liberal Arts
Band

Herman Crowder, Π K A . . . . . Greenville, Miss.
Liberal Arts

Louise M. Crozier, Δ Γ . . . . . Erwin, Miss.
Liberal Arts

Mary Cruise . . . . . Crystal Springs, Miss.
Liberal Arts

John S. Dale, B Θ Π . . . . . Prentiss, Miss.
Business
Band

Jack Dalton, Δ K E . . . . . West Point, Miss.
Liberal Arts

Edd H. Daniel, Π K A . . . . . Oxford, Miss.
Pharmacy
Phi Sigma Literary Society, 2, 3

Richard A. Davis . . . . . Oxford, Miss.
Pharmacy
Vice-President of Sophomore Class; Pharmacy Club

Ed Davis, B Θ Π . . . . . Horn Lake, Miss.
Liberal Arts
Mississippian Staff, 1, 2, 3; Annual Staff, 1, 2, 3; Latin Club, 1, 2, 3, Vice-President 2

John Webb DeLoach, Φ Δ Θ, B Z . . . . . Greenwood, Miss.
Business
Band, 1, 2, 3; Assistant Drum Major, 2, 3; President of Band, 3; Y. M. C. A., 1, 2, 3; Hermean Literary Society, 2, 3, Treasurer, 3; President of Beta Zeta.

Edward A. DeMiller, Σ A E . . . . . Biloxi, Miss.
Liberal Arts
Hermean Literary Society, President; *Mississippian* Staff, '35, '36; Associate Editor of *Mississippian*, '37; Gym Dance Decorating Committee; President Sophomore Pharmacy Class, '36; Y. M. C. A.; Annual Staff

Archie Lewis Dickson, Jr., K A . . . . . Jackson, Miss.
Business
Phi Sigma Literary Society; Y. M. C. A., '37-'38; Boxing, '37; *Mississippian* Staff, '37-'38

Ernest A. Dixon, Δ T Δ . . . . . Union, Miss.
Liberal Arts
Phi Sigma Literary Society; Y. M. C. A.; *Mississippian* Staff

Lucile Doan, K Δ . . . . . Sardis, Miss.
Liberal Arts

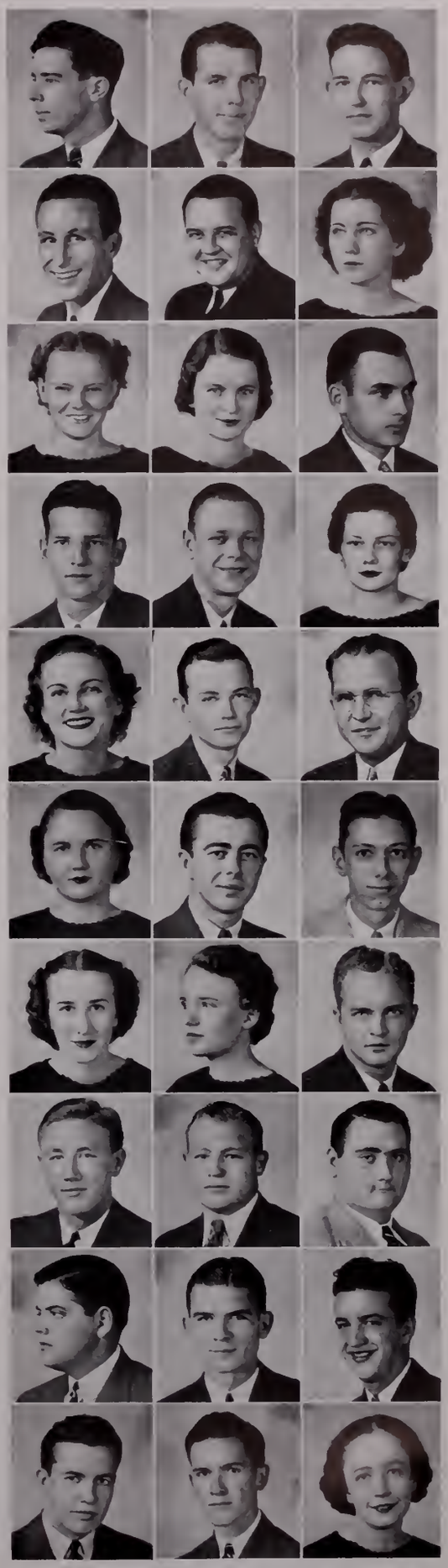

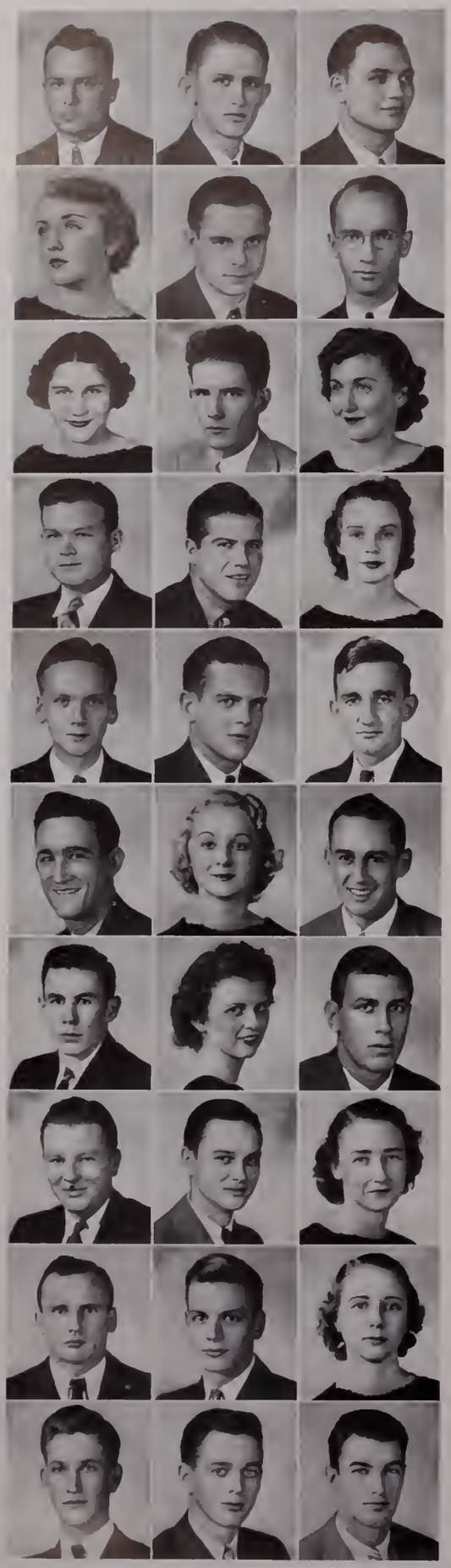

JUNIOR CLASS

CHARLES DUNAGIN . . . . . Hattiesburg Miss.
Business
Football

JAMIE EDWARDS, Π K Λ . . . . . Richton, Miss.
Liberal Arts

GEORGE J. EINHORN . . . . . Pontotoc, Miss.
Liberal Arts

ADELINE ERLBACHER, Δ Γ . . . . . Evansville, Ind.
Liberal Arts

EARL ESTES, A T Ω . . . . . Blue Mountain, Miss.
Liberal Arts

TRAVIS FILGO . . . . . Waterford, Miss.
Liberal Arts

VIRGINIA REID FITE, X Ω . . . . . Columbus, Miss.
Education
Y. W. C. A.; W. A. A.; Five Crown

RAY FOSTER . . . . . Minter City, Miss.
Liberal Arts
Band

MARGUERITE FREEMAN, Φ M . . . . . Laurel, Miss.
Liberal Arts

THOMAS M. GARDNER, Σ A E . . . . . Gulfport, Miss.
Liberal Arts
"M" Club; Boxing Team; *Mississippian* Staff, 1, 2; Junior Football Manager; Hermean Literary Society; Y. M. C. A.

CLARENCE M. GEORGE . . . . . Corinth, Miss.
Liberal Arts
Cheerleader; Y. M. C. A.; Shot, 1, 2, 3; "Hotest Man," 3

MARJORIE GIBSON, K Δ . . . . . Holcomb, Miss.
Liberal Arts

BILLY GILBERT, Π K Λ . . . . . Lambert, Miss.
Education
Band, '36-'37

WILSON GILLILAND, Σ N . . . . . Nesbitt, Miss.
Business
Mississippian Staff; Y. M. C. A.

VERNON GILLY . . . . . Biloxi, Miss.
Business

DAVID GLEASON, K A . . . . . Meridian, Miss.
Business
"M" Club; Catholic Club; Baseball

KATHLEEN GORE, K Δ . . . . . Houston, Miss.
Liberal Arts

HAROLD GOTTHELF, JR. . . . . Vicksburg, Miss.
Liberal Arts
Phi Sigma Literary Society President, '37, '38; Cardinal Club; Treasurer Freshman Y Cabinet; Sophomore Y Cabinet; Secretary Junior Y Cabinet; Secretary Atheneum Club; Freshman Days Committee, '37; *Mississippian* Staff, '36; Assistant Editor *Mississippian*, '37-'38; Annual Staff, '37-'38; Gym Dance Committee

DAVID HALEY . . . . . Utica, Miss.
Liberal Arts
R. O. T. C.

CELESTE HALL, Δ Δ Δ . . . . . Greenwood, Miss.
Liberal Arts

PARKER HALL, K Σ, O Δ K . . . . . Tunica, Miss.
Business
"M" Club; International Relations Club

JAMES ROBERT HAND, Φ Δ Θ . . . . . Cleveland, Miss.
Business
Senior Basketball Manager; President of Junior Class

HAROLD E. HANEY, Δ K E . . . . . Oxford, Miss.
Engineering
Annual Staff; A. S. C. E., Vice-President; Secretary-Treasurer of Junior Class; Honor Council Representative at Large of Engineering School

MARGARET HARDY, X Ω . . . . . Columbus, Miss.
Liberal Arts
Secretary of W. A. A.; Y. W. C. A.

ARLIS ELVIS HARRELSON . . . . . Bruce, Miss.
Liberal Arts

SYKES HARTIN, Φ H Σ . . . . . Columbus, Miss.
Liberal Arts
Scribblers; University Players; Honor Roll; Y M. C. A.; Hermean Literary Society

PAULINE HARTMAN, K Δ . . . . . Itta Bena, Miss.
Liberal Arts

CLARENCE HARVEY . . . . . Winona, Miss.
Liberal Arts
Assistant in Chemistry Department; Y. M. C. A.

JIM HENDRICK, Δ T Δ . . . . . Lena, Miss.
Liberal Arts

ARVINE HENRY, B Θ H . . . . . New Haven, Conn.
Liberal Arts
Catholic Club; Basketball, '37-'38

JUNIOR CLASS

Goldy Henry, Π Κ Φ . . . . . Darling, Miss.
Business

Kittye Winter Hicks, Δ Γ . . . . . Memphis, Tenn.
Liberal Arts

Emanuel H. Hix, Φ Δ Θ, Ο Δ Κ, Δ Ε . . . . . Jackson, Miss.
Liberal Arts
Arrowhead Society; *Mississippian* Staff, 1, 2, 3, Managing Editor, 3; Ole Miss Staff, 1, 2; "M" Book Staff, 1, 2, 3; Y. M. C. A.; University Players

Dorothy Hollan, Χ Ω . . . . . Wynne, Ark.
Liberal Arts
President W. A. A., 3; W. G. A.; President Rifle Range, 2, 3; Legislative Council, 2, 3; Y. W. C. A.; International Relations Club

Lewis Hood, Jr. . . . . Biloxi, Miss.
Pharmacy
Baseball

Merle Horn . . . . . Lucedale, Miss.
Liberal Arts

Frank Horton, Π Κ Α . . . . . Grenada, Miss.
Liberal Arts

Theodore G. Huffman . . . . . Woodland, Miss.
Liberal Arts

George S. Irby, Σ Χ . . . . . Como, Miss.
Business

James Johnston, Κ Α . . . . . Benton, Miss.
Business

Lee Johnson, Σ Α Ε . . . . . Columbia, Miss.
Liberal Arts

Jean Johnston . . . . . Oxford, Miss.
Liberal Arts

John Juchnowicz . . . . . Staten Island, N. Y.
Liberal Arts

Larkin Knox, Σ Χ . . . . . New Albany, Miss.
Liberal Arts

Frances Kuykendall, Χ Ω . . . . . Charleston, Miss.
Liberal Arts

Walther Lazier . . . . . Jamestown, N. Y.
Liberal Arts

John Lehnhardt . . . . . Santa Ana, Calif.
Liberal Arts

Mary Elizabeth Leonard, Δ Γ . . . . . Kosciusko, Miss.
Liberal Arts

Louise Lindsey, Φ Μ . . . . . Laurel, Miss.
Liberal Arts
Secretary Junior Class; Officer Y Cabinet, 2; International Relations Club; University Players; *Mississippian* Staff

Shirley Livingston, Κ Σ . . . . . Tunica, Miss.
Business

George Lockhart, Δ Ψ . . . . . Pontotoc, Miss.
Liberal Arts
Freshman Y Cabinet; Baseball, 2; Boxing

J. W. Lovorn . . . . . Coffeeville, Miss.
Pharmacy

Annette Lowe, Χ Ω . . . . . Newton, Miss.
Business

Helen Lum, Κ Δ . . . . . Vicksburg, Miss.
Liberal Arts
Y Cabinet, Rifle Club

Richard Maddox . . . . . Oxford, Miss.
Liberal Arts

G. A. Mahoney, Κ Σ . . . . . Glendora, Miss.
Liberal Arts

B. F. Mandlebaum . . . . . New Orleans, La.
Engineering
Basketball, 36

Billy Mann . . . . . Grenada, Miss.
Business
Football

McNeely Marion . . . . . Houston, Miss.
Liberal Arts

Frances Markette, Κ Δ . . . . . Oxford, Miss.
Liberal Arts

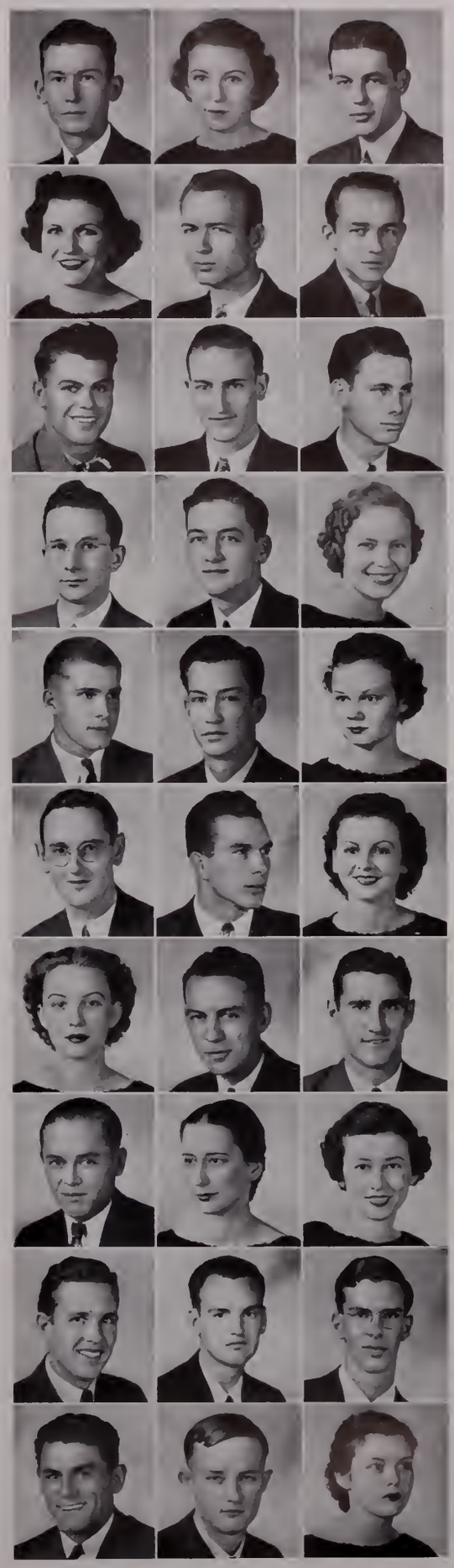

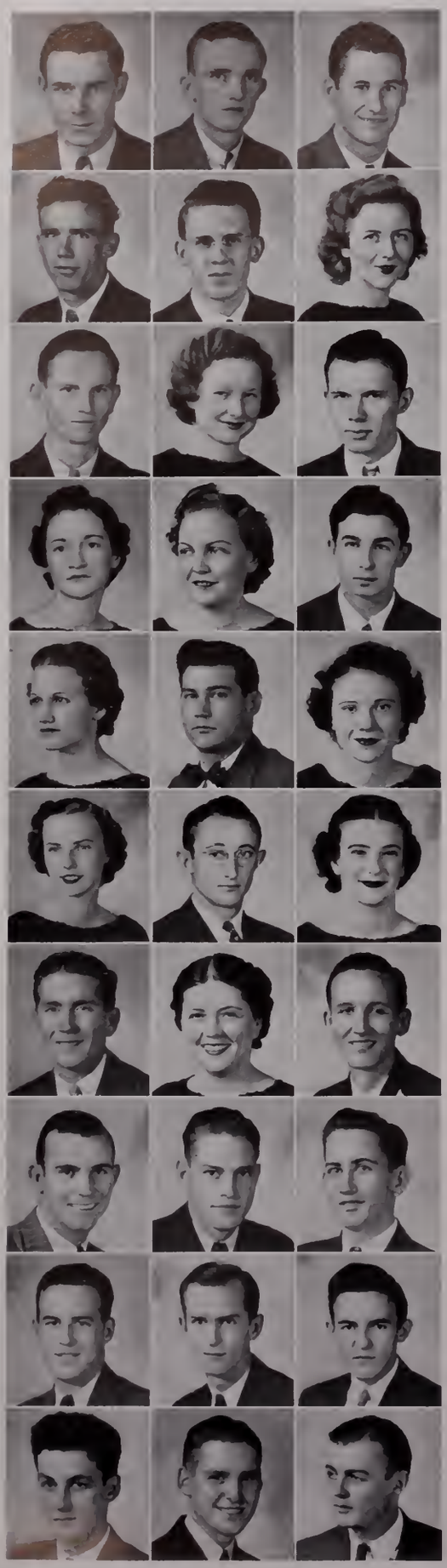

JUNIOR CLASS

W. M. Marsh . . . . . Ripley, Miss.
Liberal Arts

J. D. Martin, Jr., Φ Π Φ . . . . . Raleigh, Miss.
Liberal Arts
Y. M. C. A.

Kent Massengale . . . . . Hattiesburg, Miss.
Business
Football; Basketball

Raymond Carl Medlock . . . . . Little Rock, Ark.
Business
Boxing

Malcolm Bailey Montgomery, K A . . . . . Yazoo City, Miss.
Liberal Arts
Band, '36, '37; Orchestra, '36, '37

Mildred Montgomery, Δ Δ Δ . . . . . Inverness, Miss.
Liberal Arts

James K. Mooney . . . . . Oxford, Miss.
Pharmacy

Erna Mae Moore . . . . . Edinburg, Miss.
Education

John L. Moore, K A . . . . . Scooba, Miss.
Liberal Arts
International Relations Club

Virginia Moore, X Ω, Σ A I . . . . . Senatobia, Miss.
Music

Dorothy Mosby, X Ω . . . . . Indianola, Miss.
Business

Harold Mostkoff, Φ E Π . . . . . Rosedale, Miss.
Business
"M" Club

Christine Murphree, Φ M . . . . . Shelby, Miss.
Education
Pix; Cheerleader, 2; Pan-Hellenic, 2, 3

Wallace Murphy . . . . . Calion, Ark.
Liberal Arts

Ethel McBee, X Ω . . . . . Greenwood, Miss.
Liberal Arts
Pix

Betty McCabe, Δ Δ Δ . . . . . Vicksburg, Miss.
Liberal Arts
Pix; Y. W. C. A.

James Kimbol McCown . . . . . Noxapater, Miss.
Liberal Arts

Martha McCoy, Δ Δ Δ . . . . . Laurel, Miss.
Liberal Arts

Ernest W. McCracken, Π K Φ . . . . . Hernando, Miss.
Engineering
M. O. A. K. S.; Dance Committee; Interfraternity Council; Y. M. C. A.; Football Manager, 1, 2, 3; Boxing, 1, 2, 3; President Engineering Class, 1, 2

Mariette Solvay McDonald, X Ω . . . . . Memphis, Tenn.
Liberal Arts
Vice-President W. S. G. A., 2, 3; President Y. W. C. A., 1, 2; Secretary Y. W. C. A., 3; W. A. A., 2, 3; Latin Club, 1; Rifle Club; B. S. U. Council, 2, 3

James McKee . . . . . Picayune, Miss.
Business

Joseph McLaughlin . . . . . Liberty, Miss.
Liberal Arts
Catholic Club

W. A. McMahen, Σ N . . . . . Union, Miss.
Liberal Arts
Gym Dance Committee

Henry McMurtray . . . . . Hazelhurst, Miss.
Liberal Arts

Edward J. McNamara . . . . . Amory, Miss.
Liberal Arts

Joe P. McNinch . . . . . Red Banks, Miss.
Education

Rodney Quin Nelson, Jr. . . . . Grenada, Miss.
Liberal Arts
Y. M. C. A.; Glee Club

O. W. Norsworthy . . . . . Waynesboro, Miss.
Liberal Arts
Band

Sam Olden, Jr., Σ A E, Φ Π Σ . . . . . Yazoo City, Miss.
Liberal Arts
Hermean Literary Society, '35, '36, '37; *Mississippian* Staff, '36, '37; President Junior Y. M. C. A., '38; Secretary Freshman Y; University Chorus, '37

Brooks Pack . . . . . Senatobia, Miss.
Liberal Arts

JUNIOR CLASS

THOMAS PARKER . . . . . Vicksburg, Miss.
Business
Football; Basketball; Track

JAMES WHITEWAY PATTY, Σ X . . . . . Bigbee Valley, Miss.
Engineering
American Society of Civil Engineers

ALEX PAYNE, Σ A E . . . . . Bolton, Miss.
Business
Vice-President of Sophomore Class; Vice-President of Junior Class; Sophomore Baseball Manager; Student Dance Committee

IKE PEARSON, II K A . . . . . Grenada, Miss.
Liberal Arts

ROBERT PENNINGTON, II K A . . . . . Amory, Miss.
Education

MAURICE PIGFORD, K A . . . . . Meridian, Miss.
Business

ELIZABETH PLEASANTS, Δ Δ Δ . . . . . Minter City, Miss.
Liberal Arts

MARY POTTER, X Ω . . . . . Augusta, Ga.
Liberal Arts

ETHEL PRICE, Δ Δ Δ . . . . . Tupelo, Miss.
Liberal Arts
Y. W. C. A.

ERNEST PUCKETT . . . . . Vicksburg, Miss.
Pharmacy
Pharmacy Club; Cardinal Club; Secretary Sophomore Pharmacy Class; Y. M. C. A.; President Junior Pharmacy Class; Member Student Branch of American Pharmaceutical Association; Honor Roll, 2

CATHERINE RAND, K Δ . . . . . Jackson, Miss.
Business

CLIFTON RAWLS, Σ X . . . . . Columbia, Miss.
Business
Junior Y Cabinet

CHARLES RAYBURN . . . . . Pontotoc, Miss.
Liberal Arts

GAVAN CARSON ROBERTSON, K A . . . . . Jackson, Miss.
Liberal Arts
Assistant Business Manager of *Mississippian*; Internatoinal Relations Club; Phi Sigma Literary Society

MARY FRANCES ROE, X Ω . . . . . Greenwood, Miss.
Education
Y. W. C. A.; W. A. A.

EUGENE ROGERS, K A . . . . . Porterville, Miss.
Liberal Arts

SHIRRELL ROGERS, Σ A E . . . . . Jackson, Miss.
Liberal Arts

SEYMOUR ROGOVIN, Σ Θ II, Γ Σ E . . . . . Okolona, Miss.
Engineering
Freshman Football; Basketball

MORGAN ROSEBOROUGH, Φ Δ Θ, B Z . . . . . Greenwood, Miss.
Liberal Arts
Drum Major, 3; Assistant Drum Major, 1; Vice-President Beta Zeta

J. LAWERENCE ROTHCHILD, Φ II Φ . . . . . Oxford, Miss.
Business

ROBERT ROYCE, A T Ω . . . . . Isola, Miss.
Liberal Arts

JAMES RUSH, Δ T Δ . . . . . Philadelphia, Miss.
Liberal Arts
Catholic Club; Phi Sigma Literary Society, 3

KERMIT LEE RUSHING . . . . . Paden, Miss.
Pharmacy

BLESS RUSK . . . . . Biloxi, Miss.
Pharmacy
American Pharmaceutical Association

JOSEPH JAMES SADKA, Φ II Φ . . . . . Meridian, Miss.
Business

LUCILLE SANDERS . . . . . Paris, Miss.
Education

WILLIAM ERWIN SANDERS . . . . . Meridian, Miss.
Business
Football, '35, '36, '37; Track, '35, '36; Boxing, '36

MARTHA SANDERSON, A A Δ . . . . . Houston, Miss.
Liberal Arts

CHRIS SCARANO . . . . . New York City
Liberal Arts

BAIN SHANNON . . . . . Pontotoc, Miss.
Engineering
American Society of Civil Engineers; Baseball

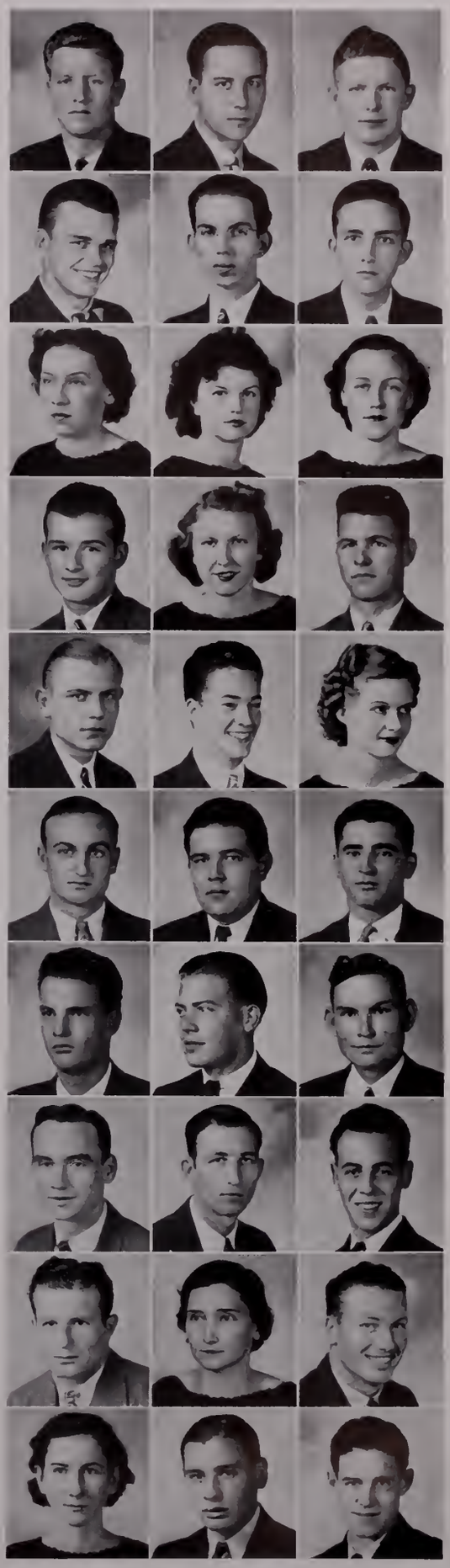

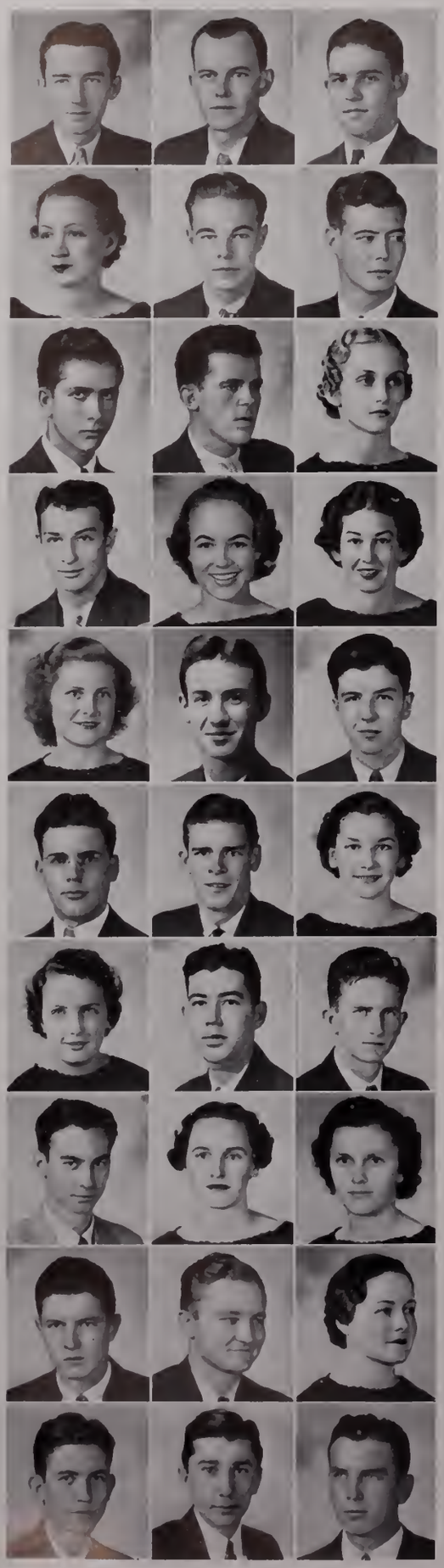

JUNIOR CLASS

FREDERICK W. SHAW, Σ X, Σ E . . . . . Davenport, Iowa
Liberal Arts
Dagger Point, Feature Editor *Mississippian;* Managing Director OLE MISS News Bureau

EVERT SHEFFIELD . . . . . Dorsey, Miss.
Pharmacy

ROY SHELLABARGER . . . . . Oxford, Miss.
Business

ETTA MARIE SHELTON, Δ Z . . . . . Lambert, Miss.
Education
W. A. A.; Y. W. C. A.; University Chorus

GEORGE H. SHELTON, Σ A E . . . . . Okolona, Miss.
Business
Y. M. C. A., 3; Hermean Society, 2, 3

EUGENE HOOKER SIMPSON, K A . . . . . Jackson, Miss.
Engineering
Cardinal Club, '35

PHILIP SINGLEY, Φ H Φ . . . . . Columbia, Miss.
Liberal Arts

HARRY SMITH, Φ K Ψ . . . . . Jackson, Miss.
Business
Boxing, 1, 2; M Club; Vice-President Catholic Club

MARGUERITE SMITH, Δ Z . . . . . Sumner, Miss.
Liberal Arts
Belhaven College, 1; Delta State, 2; Junior Y. W. C. A. Cabinet; International Relations Club, 3

G. MARVIN SMITH, Δ Ψ . . . . . Indianola, Miss.
Business
Football

MOSELLE SMITH, X Ω . . . . . Vicksburg, Miss.
Liberal Arts
Honor Roll, '36-'37

DIXIE SPARKMAN, Φ M . . . . . Cooksville, Miss.
Business
W. A. A.; Y. W. C. A.

DOROTHY SPARKS, Δ Γ . . . . . Inverness, Miss.
Business
Grenada College, 2

CREATH SPEER, Δ Ψ . . . . . Indianola, Miss.
Business
Treble and Bass; Secretary B. S. C. School, 2; Glee Club, 2, 3; Interfraternity Council, 3; Secretary of Phi Sigma; *Mississippian* Business Staff, 1; Y. M. C. A., 1, 2

STEPHENS SPENCER, Σ A E . . . . . Red Lick, Miss.
Business
Band, 1, 2; Y. M. C. A., 1, 2; Mississippians, 3; Hermean, 1

HANS-KARL STAUSS, B Θ H . . . . . Port Gibson, Miss.
Liberal Arts
Mississippian; International Relations Club; German Club

PHINEAS STEVENS, K A . . . . . Jackson, Miss.
Business
Interfraternity Council

MYRTLE L. STONE, X Ω . . . . . Oxford, Miss.
Business

ELEANOR STROWD, K Δ . . . . . Gulfport, Miss.
Liberal Arts

TERRY SUBER, JR. . . . . Kosciusko, Miss.
Engineering
A. S. C. E.; Band

SAM C. SUGG, B Θ H . . . . . Calhoun City, Miss.
Liberal Arts

EDWIN TATE, H K A . . . . . Picayune, Miss.
Business
Mississippian Business Staff; Junior Y Cabinet; Phi Sigma Literary Society

ELOISE TAYLOR . . . . . Grenada, Miss.
Education

IDA TAYLOR, X Ω . . . . . Como, Miss.
Liberal Arts
Honor Roll, '37

OLIN C. TAYLOR, Σ A E . . . . . Senatobia, Miss.
Business
Hermean; Y. M. C. A.

VIRGIL THOMAS, Φ Δ Θ . . . . . Boyle, Miss.
Liberal Arts
Blue Key, '36; Cardinal Club, '35, '36; Y. M. C. A.; Annual Staff, 1, 2, 3; *Mississippian* Staff, 2

HELEN ALLENE THOMPSON . . . . . Aberdeen, Miss.
Business

FRANK TINDALL, Δ Ψ . . . . . Indianola, Miss.
Liberal Arts
Blue Key, 3; Secretary Blue Key, 3; Glee Club, 1, 2; Baseball Manager, 1, 2; Senior Baseball Manager, 3; Y. M. C. A., 1, 2, 3; Phi Sigma Treasurer

J. R. TIPTON, Δ T Δ . . . . . Hernando, Miss.
Business
Gym Dance Committee, '37; Treasurer Junior B.S.C. Class; Treasurer Cardinal Club, '36; Phi Sigma Literary Society

GEORGE HENRY TODT, Δ K E . . . . . Mesa, Ariz.
Liberal Arts
Mississippian Editorial Staff; Hermean Literary Society; University Players; transfer from University of Arizona

JUNIOR CLASS

CORINNE TOOMER, X Ω . . . . . Tupelo, Miss.
Business

CHARLES TRAYLOR, Π K A . . . . . Biloxi, Miss.
Liberal Arts
International Relations Club, 3; Vice-President Sophomore Class; Y. M. C. A., 1, 2, 3 Catholic Club, 1, 2, 3; President Junior Class; Annual Staff; Band, 1; Debate Team, 2; Phi Sigma Literary Society

EVERETTE G. TRULY, JR., Π K A . . . . . Fayette, Miss.
Liberal Arts
Y. M. C. A., 3; Phi Sigma Literary Society

DOUGLAS TUBB, Π K Φ . . . . . Smithville, Miss.
Liberal Arts

HOMER E. TURNER, Δ Ψ . . . . . Jackson, Miss.
Business
Cardinal Club; Glee Club; Boxing; Y. M. C. A.; President Phi Sigma

MARY SPAIN USREY, Δ Δ Δ . . . . . Fayette, Miss.
Liberal Arts

DOTT VAIDEN, Δ Δ Δ . . . . . Vaiden, Miss.
Liberal Arts

LEROY VANCE, Π K A . . . . . Carrollton, Miss.
Pharmacy

JOHN ROBERT VANDERLYN . . . . . New York City
Liberal Arts

ELEANOR VARNADO, K Δ . . . . . Osyka, Miss.
Liberal Arts

SAM WAGNER, Π K A, Φ H Σ . . . . . Vicksburg, Miss.
Liberal Arts
Mississippian Staff, '35, '36; Phi Sigma Literary Society

MARGARET WALKER, Δ Z . . . . . Lambert, Miss.
Liberal Arts
Treble and Bass; Y. W. C. A.; University Chorus

TOMMIE WALKER, Σ N . . . . . Meridian, Miss.
Liberal Arts

JUANITA WARREN . . . . . Meridian, Miss.
Business
Y. W. C. A.

MONTEZ WATSON . . . . . Bruce, Miss.
Liberal Arts

MAHLON WEBB, Φ Π Φ . . . . . Edinburg, Miss.
Liberal Arts
Cardinal Club, '38

ERSKINE W. WELLS, Δ Ψ . . . . . Jackson, Miss.
Business
Blue Key, 3; Y. M. C. A., 1, 2, 3; Secretary, Y. M. C. A., 3; Interfraternity Dance Commitee, 3; Track Manager, 1, 2, 3; *Mississippian* Staff, 1, 2, 3; Annual Staff, 2

MERCER WHAYNE, A T Ω . . . . . Lepanto, Ark.
Pharmacy
Dance Committee, 1; Pharmacy Club, 1; Vice-President Junior Pharmacy Class; Member Student Branch of American Pharmaceutical Association, 3; Associate Member Mississippi State Pharmaceutical Association, 1, 2, 3; Interfraternity Council, '37

LLOYD WHITE . . . . . Hornbeak, Tenn.
Business
Football, '36, '37

LLOYD R. WHITE . . . . . Oxford, Miss.
Business

OLA WHITE, X Ω . . . . . Natchez, Miss.
Liberal Arts

MARTHA KING WILEY, K Δ . . . . . Oxford, Miss.
Education

STEVE WILKERSON, B Θ Π . . . . . Lula, Miss.
Liberal Arts
Boxing Team; Catholic Club

BILL WILLIAMS . . . . . McComb, Miss.
Business
M Club Football; Basketball; Track

E. B. WILLIAMS, JR., Π K A . . . . . Poplarville, Miss.
Liberal Arts
"Y" Cabinet; Phi Sigma Literary Society

CLYDE WOOD, Σ A E . . . . . Woodville, Miss.
Business

JAMES B. WOOD, Π K A . . . . . Gulfport, Miss.
Liberal Arts
Mississippian Staff, 2, 3; Phi Sigma Literary Society

CLIFFORD WORSHAM, Σ X, Σ Θ Π, Π K Π . . . . . Corinth, Miss.
Engineering
President Junior Class Engineering; Y. M. C. A.; Secretary A. S. C. E., '38; Honor Roll, '38; Transfer New Mexico

TRUMAN YANCY, Φ Π Φ . . . . . Pittsboro, Miss.
Business

BUFORD VERDELL YELVERTON, B Θ Π . . . . . Bay Springs, Miss.
Pharmacy
American Pharmaceutical Association

PRESENTING...

The epitome of importance—an evolution from the inferior to the superior.

West, Simmons, Polk, Rust

OFFICERS

Hansford Simmons . . . . . *President of Liberal Arts School*
Knox Polk . . . . . *President of Business School*
Styron West . . . . . *President of Pharmacy School*
W. E. Rust . . . . . *President of Engineering School*

SOPHOMORE CLASS

SOPHOMORE CLASS

Sterlene Abernathy, X Ω
Greenville, Miss.
Liberal Arts
Five Crown

Leo Abraham, Φ Π Σ
Port Gibson, Miss.
Liberal Arts
Cardinal Club, '36-'37

Corinne Acker, X Ω
Aberdeen, Miss.
Liberal Arts
Mississippian Staff, '38; Y. W. C. A., '38; W. A. A., '38

John Kirk Adams, Δ K E
Corinth, Miss.
Engineering
A. S. C. E.

Jesse Roland Adams
Oxford, Miss.
Engineering

Sara Margaret Adams, Φ M
Ackerman, Miss.
Education

James Louis Alford, K A
McComb, Miss.
Business

William R. Allen, Θ K N
Jackson, Miss.
Pharmacy

Wiley Alliston, Σ A E
Jackson, Miss.
Liberal Arts
Hermean; Y. M. C. A.

George Anderson, Σ N
Vicksburg, Miss.
Liberal Arts
Vice-President of Sophomore B.A.; Cardinal Club; *Mississippian* Staff

Nina Anderson, Δ Δ Δ
Laurel, Miss.
Liberal Arts

William Crawford Anderson, Jr.
Oxford, Miss.
Engineering

George Atkinson, K A
Pickens, Miss.
Liberal Arts
Associate Business Manager *Mississippian*, '38; Ole Miss Staff, '38

Dell Austin
Winona, Miss.
Liberal Arts

Winkey Autrey
Hattiesburg, Miss.
Business

Edna Avent, K Δ
Oxford, Miss.
Liberal Arts
Y. W. C. A.; W. A. A.

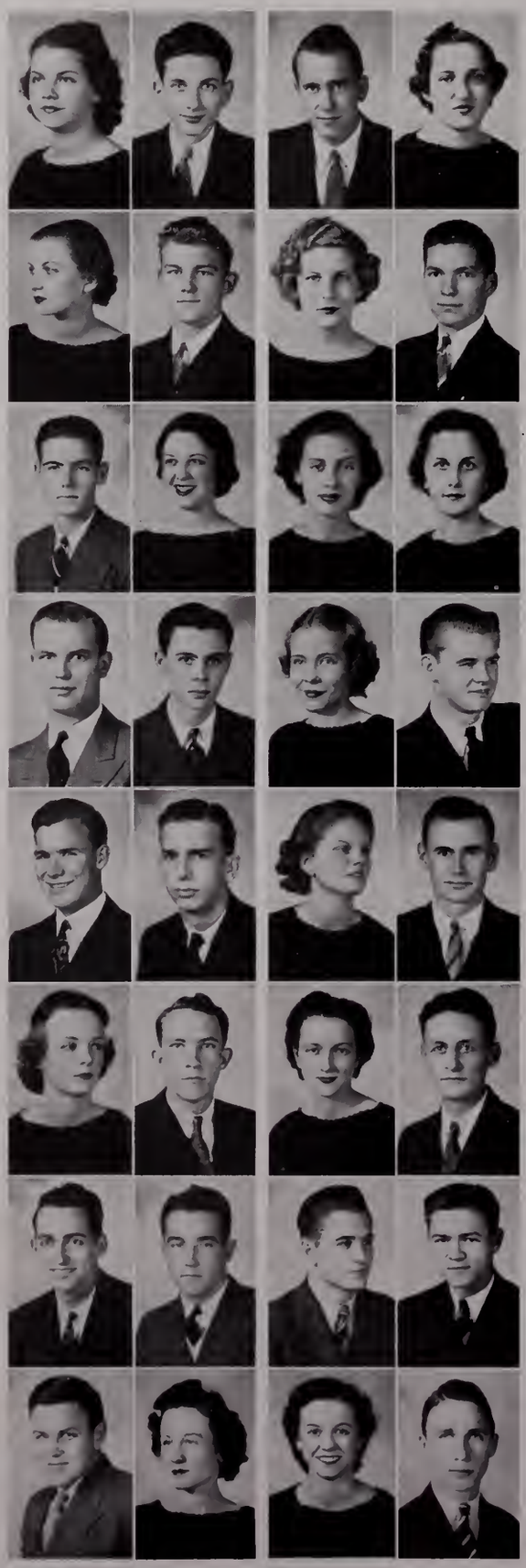

Billy Baker, Φ Δ Θ
Winona, Miss.
Engineering
President Sophomore Y. M. C. A.; Secretary Frosh Y. M. C. A.; Hermean; Frosh Tennis Team; *Mississippian* Staff; Chorus; Treble and Bass Club; Y. M. C. A.; A. S. C. E.

Lu Lee Banks, Φ M
Memphis, Tenn.
Business

Emma Bauer, X Ω
McComb, Miss.
Liberal Arts

John Becker, Σ A E
Jackson, Miss.
Business

Kathryn Belk, Δ Z
Oxford, Miss.
Liberal Arts

Willie May Blythe, X Ω
Lake Cormorant, Miss.
Education

Maude Magee Bolton, Δ Δ Δ
Tupelo, Miss.
Liberal Arts

James Bonds, Π K Φ
Holly Springs, Miss.
Liberal Arts

Caroline Rosson, K Δ
Gulfport, Miss.
Liberal Arts

Joseph Bradley, K A
Belzoni, Miss.
Business

Mary Douglas Broadfoot, X Ω
Jackson, Miss.
Liberal Arts

Milton M. Brooks, Φ Δ Θ
Louisville, Miss.
Engineering
Freshman Baseball Manager; Y. M. C. A.; A. S. C. E.

Luther Brown, Π K A
Sherman, Miss.
Business

Harry M. Bryan, Σ X
Jackson, Miss.
Engineering
A. S. C. E.; Cardinal Club; *Mississippian;* Y. M. C. A.

Rosalie Bryant, K Δ
Oxford, Miss.
Liberal Arts
University Chorus; Vocalist with Mississippians

Ben B. Buchanan, Δ T Δ
Houston, Miss.
Engineering

SOPHOMORE CLASS

W. C. Buckley, Jr., Φ Δ Θ
Jackson, Miss.
Business

Cleve Burks, Π K A
Dyersburg, Tenn.
Business
Band, '36-'37, '37-'38

Eliam B. Burns
Ecru, Miss.
Liberal Arts
Y. M. C. A.

Harold Burson, Φ E Π
Memphis, Tenn.
Liberal Arts
Sports Editor *Mississippian;* News Editor; Ole Miss Sports Editor, '37-'38; News Bureau; "M" Book Sports Editor

Paul Busby, Π K Φ
Waynesboro, Miss.
Business

Barbara Butts, X Ω, A A Δ
University, Miss.
Liberal Arts
W. A. A.; Y. W. C. A.; R. O. T. C. Sponsor; Rifle Club; Druids

Martha Cage, A O Π
Penton, Miss.
Liberal Arts

Julian A. Campbell, Π K A
Geneill, Miss.
Business

Ernest Cannella
White Plains, N. Y.
Liberal Arts
Catholic Club; Football; R. O. T. C.

John Cantin
Leland, Miss.
Liberal Arts

Robert D. Carney, Φ Δ Θ
Meridian, Miss.
Liberal Arts

Nancy Cashman, K Δ
Vicksburg, Miss.
Liberal Arts
Y Cabinet; W. A. A.; Rifle Club

Wilson C. Cater, Σ A E
Jackson, Miss.
Business
Band; Hermean; Annual Staff

Lester Chancellor, Σ X
Macon, Miss.
Business

Margaret Clay
Collinsville, Miss.
Liberal Arts

Ralph Clayton, Φ Π Σ
Ripley, Miss.
Liberal Arts

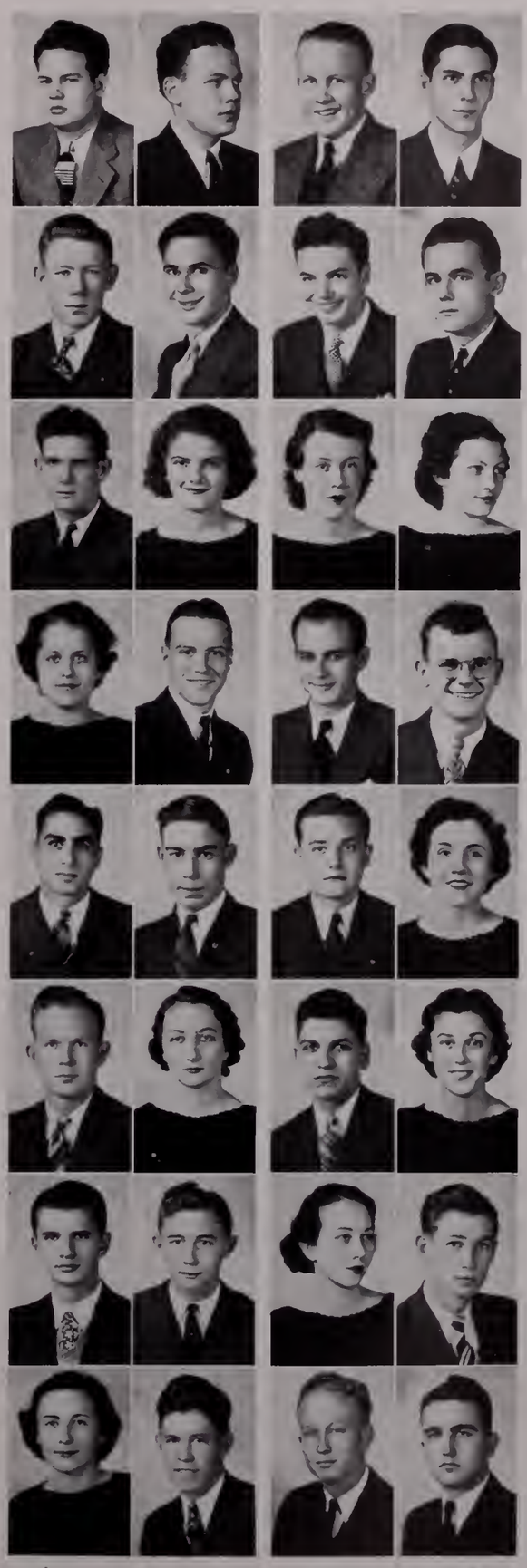

Maurice Cofer
Water Valley, Miss.
Business
Freshman Basketball

Chas. DeValin Conyers, A T Ω, Φ Π Σ
Newton, Miss
Business
Cardinal Club, '37; Hermean, '37

Lucien Cooke Σ A E
Hernando, Miss.
Liberal Arts
Glee Club, '37

George Cooper, Σ N
Senatobia, Tenn.
Liberal Arts

Louise Courtney, Φ M
Water Valley, Miss.
Liberal Arts
Five Crown

Juanita Cox
Memphis, Tenn.
Liberal Arts

Glenn W. Crocker
Toccopola, Miss.
Liberal Arts

David E. Crawley, Φ Δ Θ, Φ Π Σ
Kosciusko, Miss.
Liberal Arts
Band; Honor Roll, '36; Baseball; Y. M. C. A.; Hermean

Riley Cunningham, K Σ
Booneville, Miss.
Liberal Arts

Doris Dansby, Δ Γ, A A Δ
New Albany, Miss.
Liberal Arts

Constantine J. Davis
Greenwood, Miss.
Business

Francis Davis, X Ω
Como, Miss.
Liberal Arts

Jennie Davis, Δ Δ Δ, A A Δ
University, Miss.
Liberal Arts
Treasurer Sophomore Y. W. C. A.; W. A. A.; Druids

Thomas B. Davis, Σ Φ E
Van Vleet, Miss.
Liberal Arts
Cardinal Club

W. P. Deaton, Δ K E
Batesville, Miss.
Liberal Arts
Hermean

Burns Moore Deavours, Σ Φ E, Φ Π Σ
Laurel, Miss.
Liberal Arts

SOPHOMORE CLASS

Mary Deavours, Φ M
Laurel, Miss.
Liberal Arts

Lila Dedeaux
Gulfport, Miss.
Liberal Arts
Secretary Catholic Club, '37

Richard Denman, Σ X
Greenwood, Miss.
Liberal Arts
Y. M. C. A.

Margaret Dennis, Δ Γ
Marks, Miss.
Liberal Arts

Mary Dinsmore, K Δ, A Λ Δ
Fort Benning, Ga.
Liberal Arts

David Dockery
Hernando, Miss.
Engineering

Lillian Dooley, Δ Z
Oxford, Miss.
Liberal Arts
Druids; Taylor Medal French, '37

Horace Dossett
Picayune, Miss.
Business
Football

Tom Dunlap, Σ A E
Okolona, Miss.
Liberal Arts

Jack Easom
Walnut Grove, Miss.
Liberal Arts
Y. M. C. A.

Sara Rebecca Eason, Δ Γ, A Λ Δ
New Albany, Miss.
Liberal Arts
Pan-Hellenic Council; W. A. A. Cabinet

Virginia Eley, K Δ
Moss Point, Miss.
Business

Edward Ellis, Σ N
Waynesboro, Miss.
Liberal Arts

Minnie Ely, Φ M
Drew, Miss.
Liberal Arts

James W. Emerson, A T Ω, Φ H Σ
Gulfport, Miss.
Liberal Arts
Debating Team, '37; *Mississippian* Staff, '36-37; Hermean

John Evans, Φ H Σ
Dorsey, Miss.
Business

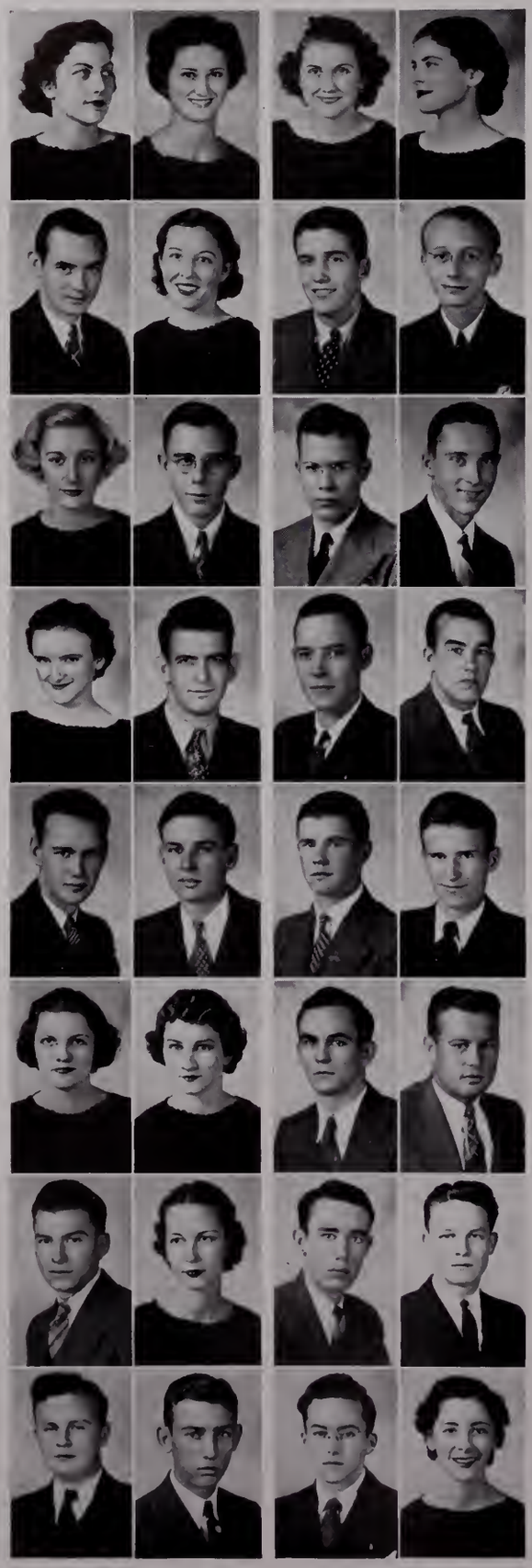

Sarah Everett, Δ Δ Δ
Clarendon, Ark.
Liberal Arts

Frances Fant, X Ω
Memphis, Tenn.
Liberal Arts

Elkin Favre, K Σ
Gulfport, Miss.
Liberal Arts

Cedric Feibelman, Φ E Π
Vicksburg, Miss.
Liberal Arts
President Freshman Class, '36-'37; Band, '36; Glee Club; Phi Sigma; Y. M. C. A.

Frank Ferrante
New York, N. Y.
Liberal Arts

Charles Fontaine, Δ Ψ
Pontotoc, Miss.
Liberal Arts

W. M. Foster, Δ K E
West Point, Miss.
Pharmacy

William Frye
Forrest City, Ark.
Business
Football; Basketball; Baseball

David Wilkins Fuller
Abbeville, Miss.
Liberal Arts

Stacy Furr
Belen, Miss.
Pharmacy
Philomathean Literary Society, '36-'37; Pharmacy Club, '37-'38

Whitfield Gallaspy
New Augusta, Miss.
Business

Stanley Galloway
Covington, La.
Liberal Arts
Football; Basketball; Track

Joseph Gardner, Φ Δ Θ
Greenwood, Miss.
Liberal Arts
Cardinal Club, '36; Y. M. C. A., '36-'37

Neely Stanley Garrott, Jr., Δ K E
West Memphis, Ark.
Engineering
A. S. C. E.; Y. M. C. A., '38

Herman Glazier, K Σ
Clarksdale, Miss.
Liberal Arts

Mary Elizabeth Glenn, X Ω
Oxford, Miss.
Liberal Arts

SOPHOMORE CLASS

Francis Gill, Σ A E
Gultport, Mis
Business
Hermean

Sid Gillespie, Jr., Φ Δ Θ
Itta Bena. Miss.
Business

Bessie T. Gregory
Aberdeen, Miss.
Business

John R. Gregory, Σ N
Tupelo, Miss.
Liberal Arts

Billy S. Griffin, Π K Φ
Meridian, Miss.
Business
Cardinal Club

Lee Russell Gulley, K A
Brookhaven Miss.
Liberal Arts
Y. M. C. A.; Phi Sigma

Arthur Guyton, Σ A E, Φ Π Σ
Oxford, Miss.
Liberal Arts
Debating; Scribblers

Charles Hairston
New Augusta, Miss.
Liberal Arts

George Stuart Handy, Φ Δ Θ
Natchez, Miss.
Liberal Arts
Secretary Y. M. C. A.

Howell Hardin, Σ A E
Calhoun City, Miss.
Liberal Arts

Harrod Hardin, Σ A E
Calhoun City, Miss.
Liberal Arts

Hilliard Harper, Σ A E
Greenwood, Miss.
Business
Hermean; Y. M. C. A.; Band

Guy Hathorn, Φ Π Σ
University, Miss.
Liberal Arts

Winston Hayles, K Σ
Cleveland, Miss.
Liberal Arts

Henry W. Haynes, K A
Lumberton, Miss.
Business
Cardinal Club

Elsie Herman, Δ Δ Δ
Laurel Miss.
Liberal Arts
Five Crown

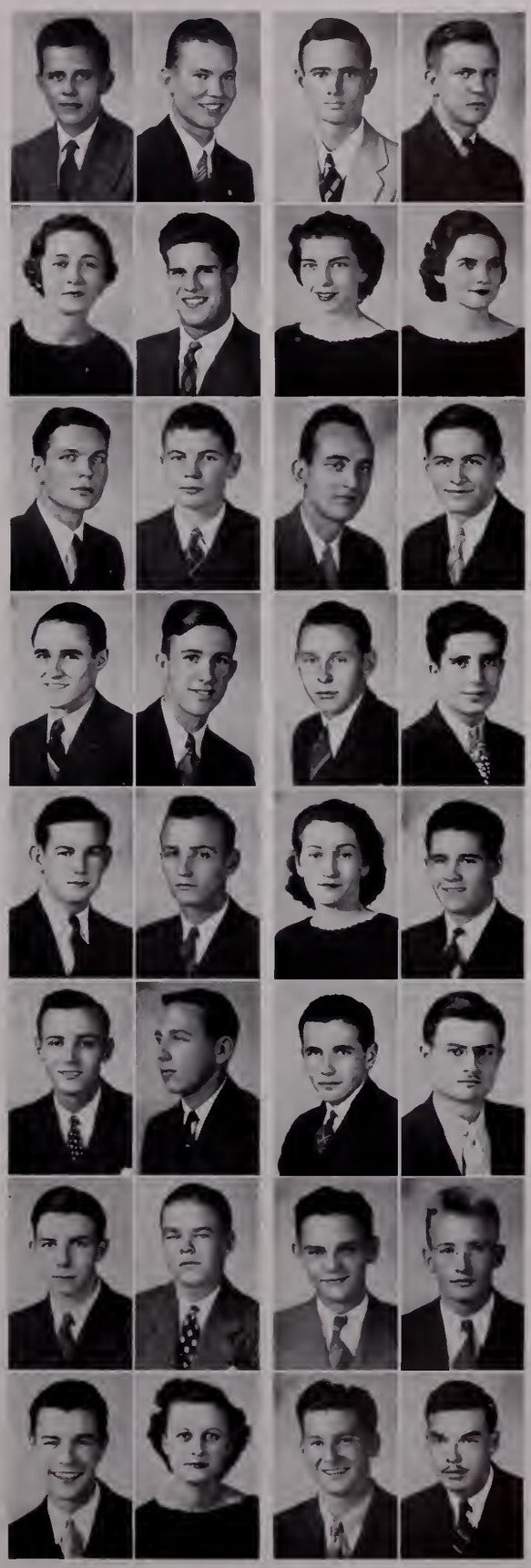

Arvah Hopkins, Π K A
Gulfport, Miss.
Liberal Arts

Louie Hopkins, Δ T Δ
Lula, Miss.
Liberal Arts
Mississippian Staff; Band; University of Texas, '36-'37

Martha Ann Horton, K Δ, Σ A I
Tupelo, Miss.
Liberal Arts
Five Crown; Soph "Y"

Martha Howerton, K Δ
Oxford, Miss.
Liberal Arts
Soph "Y"

Clyde Hughes, Σ X, Φ Π Σ
Corinth, Miss.
Business
Band; Annual Staff; Y. M. C. A.

Walter Hunter
Sumrall, Miss.
Pharmacy

Frank Hyde
Coffeeville, Miss.
Engineering
A. S. C. E.; Football

George J. Jacobs
New York, N. Y.
Liberal Arts

Mary Johnston, Δ Δ Δ
Bay Springs, Miss.
Liberal Arts

Carl Johnstone, B Θ Π
Calhoun City, Miss.
Liberal Arts
Cardinal Club, '38; Band; Mississippians Orchestra; Glee Club

Gaston Jones, Φ K Ψ
Gulfport, Miss.
Business
Band; Glee Club; Cardinal Club

Francis Ewing Jones, Φ Π Φ, Φ Π Σ
Holly Springs, Miss.
Liberal Arts

L. M. Jurney
Ackerman, Miss.
Liberal Arts

Charles M. Kamar
Rye, N. Y.
Liberal Arts

Irving Keller
Newark, N. J.
Business
Basketball; Baseball

Sykes Kennon, K A
University, Miss.
Liberal Arts

SOPHOMORE CLASS

Bert Kidd
University, Miss.
Liberal Arts

George Kimmons, Δ T Ω
Oxford, Miss.
Engineering

Mable Klaus, Φ M
Macon, Miss.
Liberal Arts

Charlie Knight
Slate Springs, Miss.
Business

Bernard Kraus, Σ A M
Belzoni, Miss.
Liberal Arts

Hiram Griffin Ladner, Jr.
Ripley, Miss.
Liberal Arts

Frank Laney, Φ Δ Θ, Φ H Σ
Tupelo, Miss.
Liberal Arts

Joe Lauderdale, Δ T Δ
Hernando, Miss.
Engineering
A. S. C. E., '37-'38

Stanley Lavner, Φ E H
Inverness, Miss.
Business

Ann Lawler, Δ Δ Δ
Clarksdale, Miss.
Liberal Arts

Harry L. Lawson
New Albany, Miss.
Engineering

Henry Levi
Vicksburg, Miss.
Liberal Arts
Mississippian Staff; University Players

Ramon Litton, K Σ
Shaw, Miss.
Business
Cardinal Club

William Wayne Logan
Bruce, Miss
Pharmacy
Vice-President of Sophomore Class

Annie Fay Lomax X Ω
Greenwood, Miss.
Liberal Arts

Charles Longino, Δ K E
Clarksdale, Miss.
Liberal Arts
Band, '37-'38, Annual Staff, '37-'38

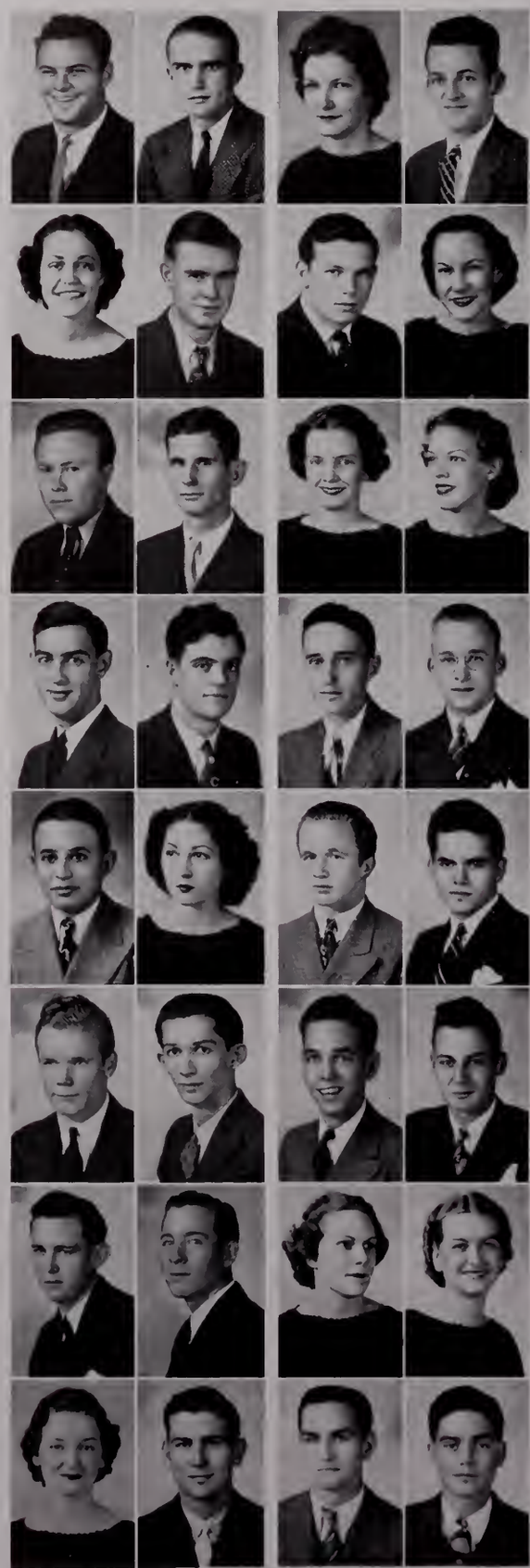

Martha Provine Lott, K Δ
Oxford, Miss
Liberal Arts
Y. W. C. A.

Edward Lyons
Oxford, Miss.
Liberal Arts
Catholic Club

George Maddox
Mayfield, Ky.
Liberal Arts
Glee Club

Dorothy Manson, Φ M
Gulfport, Miss.
Education

Virginia Martin, K Δ
Blytheville, Ark.
Business

Grace Martin, Δ Γ
Vicksburg, Miss.
Education

Cato Mayfield
Taylorsville, Miss.
Pharmacy
President Sophomore Class

James D. Mayo
Meridian, Miss.
Business

John A. Mead, Σ Φ E
Hattiesburg, Miss.
Liberal Arts

John Elmo Meadors, K Σ
Lula, Miss.
Liberal Arts

Joseph Walter Michel, II, Δ T Δ
Jackson, Miss.
Business
Treasurer Sophomore Class, '37-'38; Treasurer Catholic Club, '37-'38; Y. M. C. A., '36, '37, '38; Sergeant R. O. T. C., '37-'38; Phi Sigma Literary Society; Foreign Circulation Manager *Mississippian*, 1, 2

Ralph William Miller, K Σ
Meridian, Miss.
Liberal Arts
Varsity Tennis Team; Y. M. C. A.

Mary Elizabeth Mitchell, X Ω
Oxford, Miss.
Liberal Arts

Irleene Moffat, X Ω
Oxford, Miss.
Liberal Arts

Wallace Moore, Φ H Σ
Calhoun City, Miss.
Liberal Arts

Thad Moseley, Δ K E, Φ H Σ
West Point, Miss.
Liberal Arts
Cardinal Club

SOPHOMORE CLASS

BERNARD MOYER, Φ E H
Glendora, Miss.
Liberal Arts
Treasurer Sophomore Class, '37-'38; Cardinal Club, '37-'38

H. A. MURPHY
Hattiesburg, Miss.
Business

SUE MURPHEY, K Δ
Oxford, Miss.
Liberal Arts
W. A. A., 1, 2; Y. W. C. A., 1, 2; Five Crown

JAMES MCCOMMON, H K A
Amory, Miss.
Business

SAM MCCLATCHY
Red Banks, Miss.
Liberal Arts

FLORENCE MCCOOL
Canton, Miss.
Liberal Arts

WALTER MCCRACKEN
Hernando, Miss.
Engineering
A. S. C. E.

DAN MCLEOD
McLain, Miss.
Liberal Arts

BOBBY MCMANUS, Σ A E
Gulfport, Miss.
Liberal Arts
Football Manager, 1, 2

LOUISE NANNEY, Δ Γ
Tupelo, Miss.
Liberal Arts
Five Crown

SARA ELIZABETH NASH, Δ Δ Δ
Tupelo, Miss.
Liberal Arts

HARRY NEBLETT, Σ X
Morgan City, Miss.
Business
Football Manager, 1, 2; Y. M. C. A.

FRED L. NELSON, Σ A E
Jackson, Miss.
Business
Hermean Literary Society; Y. M. C. A., '36-'37; *Mississippian* Business Staff; R. O. T. C.; Annual Staff, '37-'38

NINNABEL, NEILSON, X Ω, Σ A I, A A Δ
Oxford, Miss
Liberal Arts

EMILY NICHOLS, Δ Δ Δ
Swiftown, Miss.
Liberal Arts
Five Crown; Y. W. C. A.

JAMES NICHOLS, Δ T Δ
Vicksburg, Miss.
Liberal Arts
Phi Sigma Literary Society

LINTON D. NORTH, K A
Belzoni, Miss.
Liberal Arts

CATHERINE O'NEAL, Φ M
Marks, Miss.
Liberal Arts

THOMAS DEVECMON OTT
Franklinton, La.
Liberal Arts

FRANK PAGE, H K A
Amory, Miss.
Business

VIRGINIA PAXTON, X Ω
Greenville, Miss.
Liberal Arts

JOHN PETTEY, JR., Φ Δ Θ
Greenwood, Miss.
Liberal Arts

TILLMAN NATHAN PETERS, H K A
Dyersburg, Tenn.
Liberal Arts
Ole Miss Band, '36; Cardinal Club, '37-'38

EVELYN PIRTLE
Lambert, Miss.
Education
University Chorus, 1, 2; W. A. A., 2; Y. W. C. A., 2; Treble and Bass, 1, 2

VIRGINIA KNOX POLK, Δ Δ Δ
Inverness, Miss.
Business
Five Crown; Druids; Y. W. C. A.; Secretary Class, 1, 2.

JOHN JAMES PRICE, A T Ω, Φ H Σ
Meridian, Miss.
Liberal Arts

RUBY PRITCHARD, Δ Z
Oxford, Miss.
Liberal Arts
W. A. A., '37, '38; Y. W. C. A., '37-'38

FRANCES PRYOR, Δ Γ
Hollandale, Miss.
Business

MARY FRANCES PURVIS
Oxford, Miss.
Liberal Arts
Transfer from M. S. C. W.; Home Economics Club; Chemistry Club; Y. W. C. A.

TIMS QUINN, Σ A E
Louise, Miss.
Business
Cardinal Club; Y. M. C. A., 1; Hermean Literary Society, 1, 2

JOHN EDWARD RATHER, Δ K E, Φ H Σ
Holly Springs, Miss.
Business
Mississippian Staff; Football Manager

HENRY C. REICHLE, Σ X
Columbus, Miss.
Liberal Arts

SOPHOMORE CLASS

Gordon S. Ricks
Booneville, Miss.
Liberal Arts

Bob Roseborough, Φ Δ Θ
Senatobia, Miss.
Business

Rosebud Rowland, X Ω
Oxford, Miss.
Liberal Arts
Cheerleader

Tullius Rownd
Hammond, La.
Business

Everett Russell, Σ N
Starkville, Miss.
Liberal Arts

Prentiss T. Russell, Π K Φ
Eden, Miss.
Business

W. Nock Russell, Σ X
Ackerman, Miss.
Liberal Arts

Billy Rust, Φ Δ Θ, Φ H Σ
Clarksdale, Miss.
Engineering
Band, '37, '38; R. O. T. C. Rifle Team; President Sophomore Class, '37-'38

Anna Katherine Rutledge, X Ω
McComb, Miss.
Liberal Arts

Herbert Sanders, Φ H Φ
Amite, La.
Engineering
Band

H. Hill Sandidge, Jr., Σ X
Lynchburg, Va.
Liberal Arts
Phi Sigma Literary Society; Y. M. C. A., 2

James G. Schofield, Jr.
Ferndale, Mich.
Liberal Arts

Jo Sedberry, K Σ
Okolona, Miss.
Business

Helen Sexton, Δ Γ, Σ A I, A A Δ
Hazlehurst, Miss.
Liberal Arts
Mississippian Staff, 1, 2; University Chorus, 1, 2; University Players, 2

Martha Sheffield, Δ Z
Fulton, Miss.
Liberal Arts
Five Crown

Virginia Shelby, X Ω
Clarksdale, Miss.
Business
Five Crown; Favorites, '36-'37, '37-'38

Hansford Simmons, Σ Φ E
McComb, Miss.
Liberal Arts
Ole Miss Band; Treasurer Glee Club; Debating Team; President Sophomore Class

Joe Simpson
Winona, Miss.
Business

Dan Singley, K A
Meridian, Miss.
Business

Anna Catherine Sledge, Φ M
Parchman, Miss.
Business

Catharine Smallwood, Δ Δ Δ
Oxford, Miss
Liberal Arts

Allie Mable Smith, Φ M
Oxford, Miss.
Liberal Arts
W. A. A.

Dick Staggers, Δ K E
West Point, Miss.
Engineering

Jane Stephenson, Δ Δ Δ
Corinth, Miss.
Liberal Arts

Ray M. Stewart
Picayune, Miss.
Liberal Arts

Ralph Stroble, Σ N
New Orleans, La.
Liberal Arts
Football; Basketball; Track, '36, '37

Camille Summers, Δ Δ Δ
Hushpuckena, Miss.
Liberal Arts

Tom Sykes, Δ K E
Jackson, Miss.
Business
Hermean Literary Society

Lloyd Talley, X Ω
Clarksdale, Miss.
Liberal Arts
Five Crown; Druids

Gus Tate, Σ X, Φ H Σ
Greenwood, Miss.
Engineering

Herman E. Taylor, Φ K Ψ
Oxford, Miss.
Liberal Arts
Band; Director of Collegians Orchestra

Marianne Thaxton, Φ M
Crystal Springs, Miss.
Liberal Arts

SOPHOMORE CLASS

Virginia Wyatt Thigpen, K Δ, Λ Λ Δ
Vicksburg, Miss.
Liberal Arts
Vice-President Alpha Lambda Delta; Y. W. C. A., 1; Honor Roll 1; W. A. A. Reporter; *Mississippian* Staff, 1, 2; B. S. U. Council, 2

Sibyl Thompson, Δ Z
Aberdeen, Miss.
Liberal Arts

James Tillman
Pontotoc Miss.
Business

Wesley Trayer
Freeport, N. Y.
Business

Addys Tubbs
Oxford, Miss.
Business

Elizabeth Turnage
Water Valley, Miss.
Liberal Arts

Beckye Vest, X Ω
Jackson. Miss.
Business

Ethel Walker
Taylor, Miss.
Business

Harriet Walker, Δ Z
Lambert, Miss.
Pharmacy
Y. W. C. A.; American Pharmaceutical Association; Secretary of Class, '37-'38

William H. Walker, A T Ω
Meridian, Miss.
Liberal Arts

Edith B. Wander
Charleston, Miss.
Education
Secretary W. S. G. A., '37-'38; Secretary Jewish Club, '37-'38

Jessie Ward
Louisville, Miss.
Business
Football

Joe C. Washington, Δ T Δ
Jackson, Miss.
Liberal Arts
Cardinal Club; Phi Sigma Literary Society

David Leon Waterman, Φ H Σ
Greenwood, Miss.
Liberal Arts

Sara Pope Watkins, X Ω
Aberdeen, Miss.
Liberal Arts
Secretary of Sophomore Class; Five Crown; Sponsor of Cardinal Club

Gale Watson
Lyon, Miss.
Business

Wolford Weiner
Oswego, N. Y.
Liberal Arts
Freshman Basketball

Leonard D. Wesson, Δ K E, Φ H Σ
Tupelo, Miss.
Liberal Arts
Band, '36-'37, '37-'38

Styron West
Waynesboro, Miss.
Pharmacy

Paul Weitlin, K Σ
Orange, Calif.
Liberal Arts

Janie White
Toccopola, Miss.
Business

John W. White
Oxford. Miss.
Engineering

Mildred White, A Λ Δ
Oxford. Miss.
Liberal Arts

Gertrude Wilkinson, Φ M
Shelby, Miss.
Liberal Arts

Richard Wilkinson, Σ A E, Φ H Σ
Jackson, Miss
Business
Hermean Literary Society; Y. M. C. A.; Debating Council

Mary Katherine Wiley, K Δ
Oxford, Miss.
Education

Lampton Williams, H K A
Poplarville, Miss.
Liberal Arts

Virginia Williams, Φ M
Como, Miss
Education
Five Crown; Treasurer W. S. G. A.

Bryson Wingo
Toccopola, Miss.
Liberal Arts

Edith Wynn, X Ω
Laurel, Miss.
Liberal Arts
Mississippian Staff

Irene Woodruff, Δ Z
Batesville, Miss
Business
Y. W. C. A., 2; W. A. A., 2; Rifle Club, 2

Leroy Worsham, Σ X, Φ H Σ
Corinth, Miss.
Engineering
American Society of Civil Engineering

PRESENTING...

The under-privileged one, who can
only dream of his day.

Roberts, Dobbs, McCoy, Dodson

OFFICERS

Leslie Dodson	*President*
Carter Dobbs	*Vice-President*
Margaret McCoy	*Secretary*
Nick Roberts	*Treasurer*

★ ★ ★

FRESHMAN CLASS

FRESHMAN CLASS

Hugh Alexander, K A
GREENVILLE, MISS.
Liberal Arts

E. Griffin Alford, Π K A
GULFPORT, MISS.
Education

Billy Allen, K A
MAYWOOD, MISS.
Liberal Arts

Harry Anderson
CHICAGO, ILL.
Liberal Arts

Palmer Andrews, K A
MEMPHIS, TENN.
Business

Dewey Antoon
GREENWOOD, MISS.
Business

Edward Assad
CLARKSDALE, MISS.
Pre-Law

James Aycock, B Θ Π
CALHOUN CITY, MISS.
Liberal Arts

Robert N. Ballard, Σ A E
TUPELO, MISS.
Liberal Arts

Horace Barnes
PURVIS, MISS.
Pharmacy

Jim Barnes, Δ T Δ
VICKSBURG, MISS.
Business

Robert Barnett, Σ X
GREENWOOD, MISS.
Pre-Medical

Jack Baughn
GREENWOOD, MISS.
Engineering

John Beck, Σ X
RULEVILLE, MISS.
Business

Frank A. Black, Σ A E
OKOLONA, MISS.
Business

Cecil Bolton
WATER VALLEY, MISS.
Music

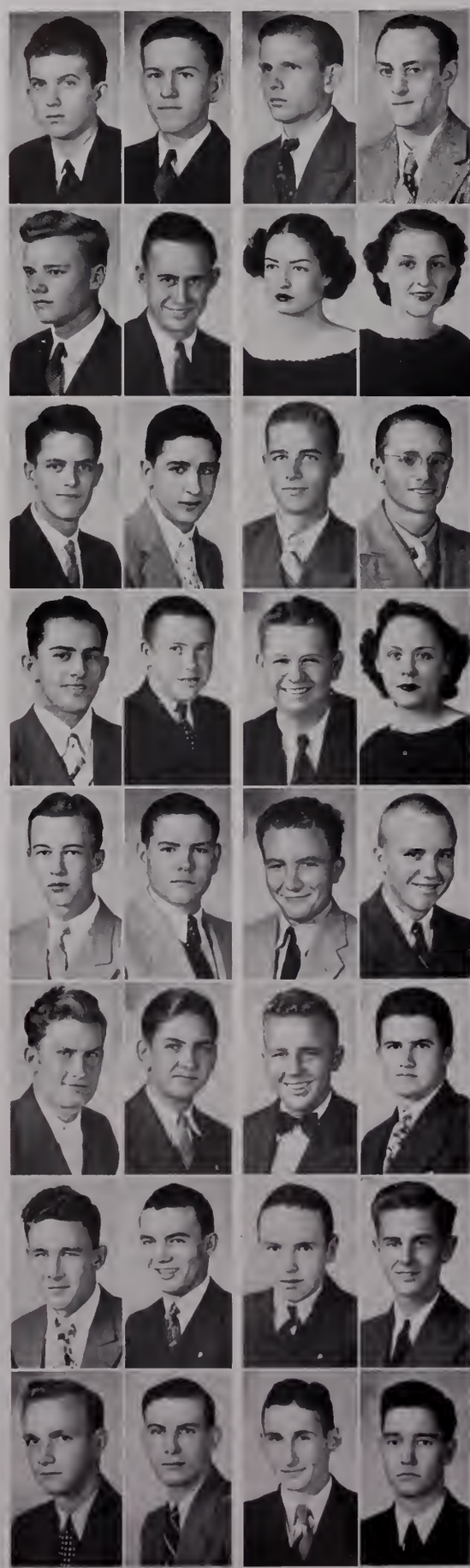

James W. Bonner
CRANDALL, MISS.
Liberal Arts

Milton K. Bornstein
NEW YORK, N. Y.
Pre-Medical

Marshall Botts, X Ω
CLARKSDALE, MISS.
Business

Forest Bowen, X Ω
TUPELO, MISS.
Education

Barnett Boyd
HOLLY SPRINGS, MISS.
Engineering

James E. Branigin
CANTON, MISS.
Business

William Brewer, Σ X
GREENWOOD, MISS.
Business

Miriam Briggs, Φ M
MEMPHIS, TENN.
Liberal Arts

John Broadfoot
TUNICA, MISS.
Business

Jep Brock, Σ N
MCCOMB, MISS.
Liberal Arts

Jim Brock, Σ N
MCCOMB, MISS.
Pre-Medical

Donald Brooks
HAMPSHIRE, TENN.
Pharmacy

Henry James Brown, K Σ
IUKA, MISS.
Pre-Medical

T. C. Buford, Φ Δ Θ
CLARKSDALE, MISS.
Business

Joe Bullock, A T Ω
BRANDON, MISS.
Pre-Legal

Walter Bullock, K A
COLUMBIA, MISS.
Pre-Medical

FRESHMAN CLASS

Forest N. Burnett, B Θ Π
CHARLESTON, MISS.
Liberal Arts

Brownie Burton, Δ Δ Δ
CANTON, MISS.
Business

Decatur Butler
MCCALL, MISS.
Pre-Medical

Mary Sue Canon, Φ M
TUNICA, MISS.
Liberal Arts

Sarah Lorraine Carithers, Δ Z
LELAND, MISS.
Liberal Arts

William Carlstrom
CHICAGO, ILL.
Engineering

Lee Catching, Φ Δ Θ
CLEVELAND, MISS.
Pre-Legal

Bud Cervin
CHICAGO, ILL.
Liberal Arts

John Sue Chapman
OXFORD, MISS.
Education

Eugene Chatham
MONEY, MISS.
Liberal Arts

D. O. Chesnut, Φ Δ Θ
ATLANTA, GA.
Liberal Arts

Noel Childress
OXFORD, MISS.
Education

Talmadge Clark, Σ N
ROME, MISS.
Liberal Arts

Norman Clock
BRYAN, OHIO
Business

John Coates, Σ X
MEMPHIS, TENN.
Liberal Arts

Edwin Cocke
MEMPHIS, TENN.
Pre-Medical

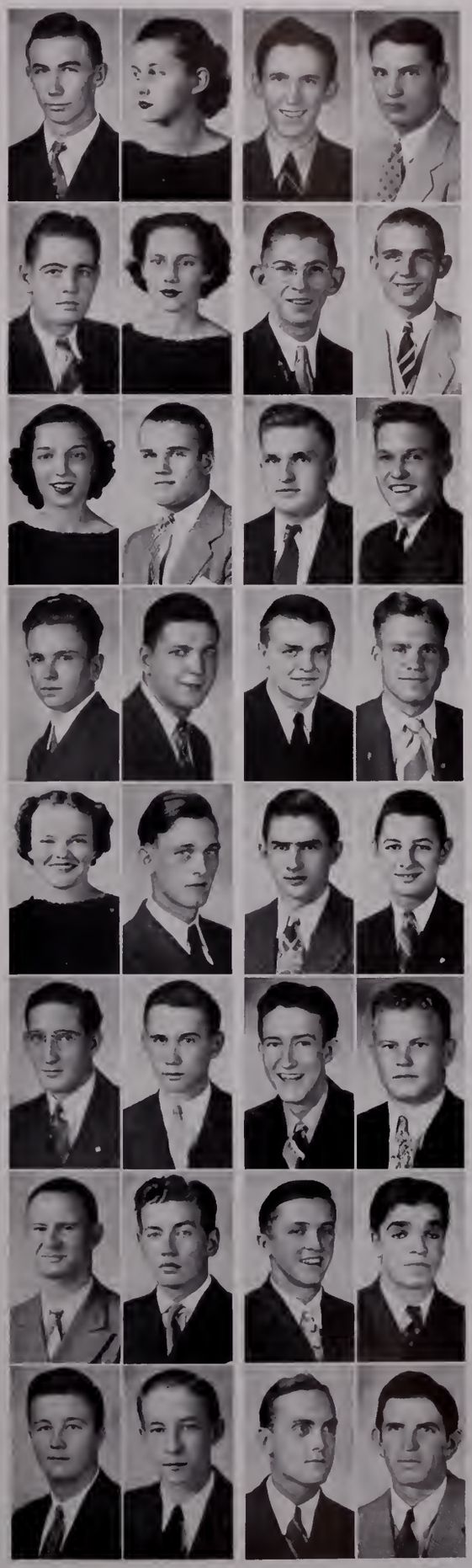

Tom Cole, Π K A
AMORY, MISS.
Pre-Legal

Tom Hunt Cole, Σ X
NEW ALBANY, MISS.
Business

Robert Collier, Π K A
PICAYUNE, MISS.
Engineering

Gaines Cooke, Σ X
COFFEEVILLE, MISS.
Liberal Arts

Robert Cook, Σ A E
OXFORD, MISS.
Engineering

Thomas Cook, K Σ
BOONEVILLE, MISS.
Pre-Legal

Calvin Cooley, Δ Ψ
CLARKSDALE, MISS.
Engineering

Clifton Copeland, B Θ Π
INDIANOLA, MISS.
Business

John Covington
MARKS, MISS.
Liberal Arts

James W. Cox, Σ X
COLUMBUS, MISS.
Liberal Arts

Charles W. Crisler, Jr., K Σ
JACKSON, MISS.
Pre-Legal

Dorman Crowe
BOGALUSA, LA.
Liberal Arts

Harold Dale, B Θ Π
PRENTISS, MISS.
Liberal Arts

Lester Dannenberg
OXFORD, MISS.
Engineering

Robert Davies
GULFPORT, MISS.
Engineering

Joe Sanford Deaton
PLANTERSVILLE, MISS.
Pre-Legal

FRESHMAN CLASS

Efraim Delgadillo, Σ X
TELA, HONDURAS, C. A.
Liberal Arts

Jack Dietrich, K Σ
HAMMOND, IND.
Liberal Arts

Charles Dietz, K Σ
CLARKSDALE, MISS.
Liberal Arts

Carter Dobbs, B Θ Π
CALHOUN CITY, MISS.
Liberal Arts

Leslie Dodson
COLUMBUS, MISS.
Liberal Arts

Stelle Dollahite, Σ N
OAKLAND, MISS.
Liberal Arts

Robert Dow, Σ A E
CANTON, MISS.
Business

Billy Dunn
SARDIS, MISS.
Liberal Arts

Homer Duke, Π K A
OXFORD, MISS.
Liberal Arts

Marie Elam, Δ Γ
GREENVILLE, MISS.
Music

Bob Ellis, K Σ
DREW, MISS.
Business

Elon E. Ellis, Σ A E
JACKSON, MISS.
Liberal Arts

Ruth Ervin, X Ω
CRYSTAL SPRINGS, MISS.
Liberal Arts

Claud Estes, Π K Φ
BLUE MOUNTAIN, MISS.
Business

William Ethridge
SCHLATER, MISS.
Liberal Arts

Edward Fant, Φ K Ψ
COAHOMA, MISS.
Liberal Arts

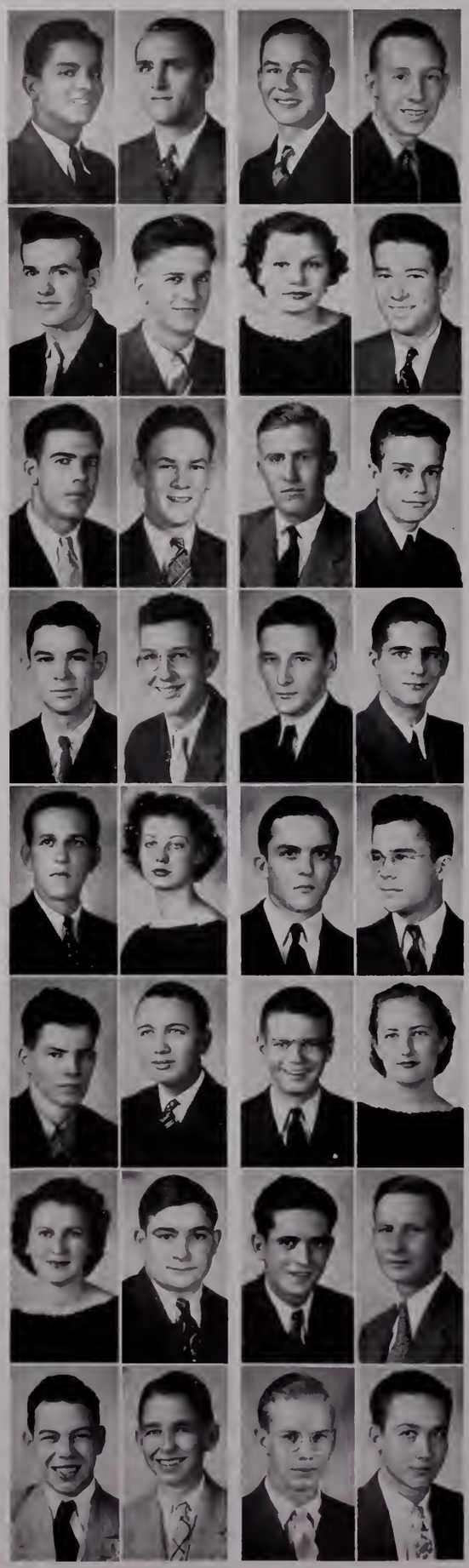

Sam Featherston, Σ X
MACON, MISS.
Liberal Arts

Donald Feibelman, Σ N
VICKSBURG, MISS.
Liberal Arts

Dorothy Flemmons
BATESVILLE, MISS.
Pharmacy

Tom Floyd, Σ A E
COMO, MISS.
Liberal Arts

George Foster, Σ A E
OKOLONA, MISS.
Engineering

George Frizell, Σ A E
BROOKHAVEN, MISS.
Liberal Arts

Bonds Frost
BOLIVER, TENN.
Liberal Arts

Albert Gardner, Σ A E
YAZOO CITY, MISS.
Business

John M. Gardner, Σ A E
GULFPORT, MISS.
Liberal Arts

Richard George, K A
MACON, MISS.
Liberal Arts

Gus Gerard, Σ X
GRENADA, MISS.
Liberal Arts

Nelda Gilmer
TOCCOPOLA, MISS.
Liberal Arts

Joe Glenn, Φ Δ Θ
WINONA, MISS.
Engineering

Harold Godman
OXFORD, MISS.
Liberal Arts

John Howard Gordon, K A
BELZONI, MISS.
Liberal Arts

J. W. Gordon, Jr.
VOSSBURG, MISS.
Pharmacy

FRESHMAN CLASS

Jim Gray, Φ Δ Θ
DUBLIN, MISS.
Liberal Arts

Reginald Gray, Jr., Φ Δ Θ
HATTIESBURG, MISS.
Liberal Arts

William Gurney, Π K A
RIPLEY, MISS.
Liberal Arts

Burnell Gustafson, B Θ Π
OXFORD, MISS.
Engineering

Farmer Henry Hamilton, K Σ
SHUQUALAK, MISS.
Pharmacy

Thomas Hamilton
MIAMI, FLA.
Business

Thomas Hammond, Φ Δ Θ
ATLANTA, GA.
Liberal Arts

James Haney, Φ K Ψ
PONTOTOC, MISS.
Liberal Arts

Elizabeth Harding
TAYLOR, MISS.
Music

J. A. Hardy, Jr., Φ Δ Θ
COLUMBUS, MISS.
Engineering

Imogene Harrelson
SAREPTA, MISS.
Liberal Arts

Allen Harris
OKOLONA, MISS.
Pharmacy

Marilyn Harrison
MATHISTON, MISS.
Liberal Arts

Berry Hathorn, K Δ
COLUMBIA, MISS.
Liberal Arts

James Hattox
PONTOTOC, MISS.
Liberal Arts

Bill Hawkins
CHICAGO, ILL.
Liberal Arts

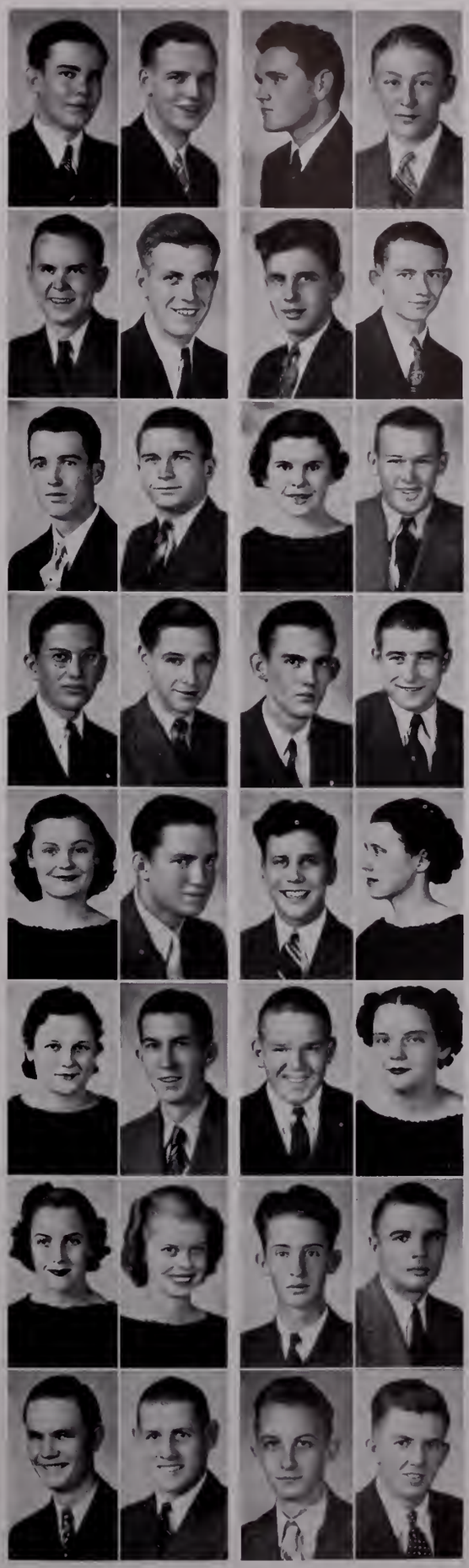

Freeman C. Hays
SHERMAN, MISS.
Pharmacy

Kenneth Haxton, Φ Δ Θ
GREENVILLE, MISS.
Liberal Arts

Kenneth Heard
OXFORD, MISS.
Liberal Arts

Leroy Hidinger, K A
MEMPHIS, TENN.
Business

Mary Edith Hill
BOONEVILLE, MISS.
Education

Jerry Hogsette
MIAMI, FLA.
Liberal Arts

Charles Hinds Holman, Σ X
CARROLLTON, MISS.
Liberal Arts

John Holley
OLIVE HILL, KY.
Business

Miller Holmes, Σ A E
YAZOO CITY, MISS.
Business

Mrs. Ethel Hood
BILOXI, MISS.
Pharmacy

C. Sidney Hopkins, K A
HICKORY, MISS.
Liberal Arts

Peggy Houston, K Δ
MEMPHIS, TENN.
Liberal Arts

Elmo Howell
BEXAR, ALA.
Education

Joe Howell, Σ A E
EGYPT, MISS.
Liberal Arts

Joseph R. Hudak
BAYONNE, N. J.
Liberal Arts

G. C. Hudson, Jr., B Θ Π
CALHOUN CITY, MISS.
Business

FRESHMAN CLASS

Martha Hughes, Δ Δ Δ
OAKLAND, MISS.
Music

Ewing Hurdle
COLLIERVILLE, TENN.
Business

Bob Hummel, Δ T Δ
WARREN, OHIO
Physical Education

Jack Ingram, B Θ Π
BAY ST. LOUIS, MISS.
Liberal Arts

Byron Inman, Δ Ψ
PONTOTOC, MISS.
Liberal Arts

Mildred Isaacson, Σ A I
CLARKSDALE, MISS.
Business

Malcolm A. Jackson
NEW ALBANY, MISS.
Business

Carol Jaggers
UNIVERSITY, MISS.
Liberal Arts

Douglas Jennings
KOSCIUSKO, MISS.
Pharmacy

Joseph Jennison, Φ Π Φ
PITTSBURGH, PA.
Liberal Arts

Jessley Johnson, Φ M
CLEVELAND, MISS.
Business

P. W. Johnston, Π K A
SHUBUTA, MISS.
Liberal Arts

A. Roy Jones
DARLING, MISS.
Business

Roy J. Jones
AMORY, MISS.
Physical Education

Jack Jordan, Σ A E
COLUMBIA, MISS.
Business

Philip Kantor, Φ E Π
CLARKSDALE, MISS.
Liberal Arts

Brent Katzenmeyer, Σ N
VICKSBURG, MISS.
Liberal Arts

Sue Keel
DARLING, MISS.
Liberal Arts

Jack Kellum, Δ T Δ
TUPELO, MISS.
Liberal Arts

Ben Key, K Σ
MERIDIAN, MISS.
Liberal Arts

George Pollard Kilpatrick
NOXAPATER, MISS.
Liberal Arts

Lenore Kimbrough, X Ω
GREENWOOD, MISS.
Liberal Arts

Jack Kirkpatrick, Δ K E
CLARKSDALE, MISS.
Engineering

Milton Kleinman
BRONX, N. Y.
Business

Bae Kramer, Δ Δ Δ
MCCOMB, MISS.
Business

Katie Lea, X Ω
CLARKSDALE, MISS.
Business

Genevieve Long, Δ Δ Δ
TUPELO, MISS.
Liberal Arts

Russell Lott
SUMRALL, MISS.
Liberal Arts

William Luker
YAZOO CITY, MISS.
Liberal Arts

James McArthur
MARKS, MISS.
Business

Doris McCarthy
HATTIESBURG, MISS.
Business

Joe McCarty, K A
JACKSON, MISS.
Business

Irvin McCormick
HEIDELBERG, MISS.
Pharmacy

Margaret McCoy, X Ω
GREENVILLE, MISS.
Liberal Arts

Anne Mae McGonagill
WATER VALLEY, MISS.
Liberal Arts

Kathryn McGinnis, Φ M
SARDIS, MISS.
Liberal Arts

FRESHMAN CLASS

Bert McKenzie, K Σ
okolona, miss.
Business

Tom Magruder, Φ Δ Θ
port gibson, miss.
Business

Willie Frances Malley
merigold, miss.
Liberal Arts

Morton Mayo, Σ X
hattiesburg, miss.
Liberal Arts

Thad P. Medlin
jackson, tenn.
Business

Marion Melvin, Σ N
camden, miss.
Liberal Arts

Ben Miller
paterson, n. j.
Liberal Arts

Carlisle Archie Miller, Δ Ψ
hazlehurst, miss.
Liberal Arts

Roy Mills
oxford, miss.
Liberal Arts

Pryor Julian Moffat, Δ Ψ
oxford, miss.
Business

Billy Montgomery, Σ A E
yazoo city, miss.
Liberal Arts

Edmund Montgomery, K A
yazoo city, miss.
Liberal Arts

Madeline Mooney
jackson, miss.
Liberal Arts

Joe Moore
ida grove, iowa
Liberal Arts

Mayo Moore, K Σ
prichard, miss.
Liberal Arts

Ted Morris, Π K A
gulfport, miss.
Liberal Arts

Eleanor Myers, Δ Δ Δ
meridian, miss.
Liberal Arts

William Newton, Σ N
drew, miss.
Liberal Arts

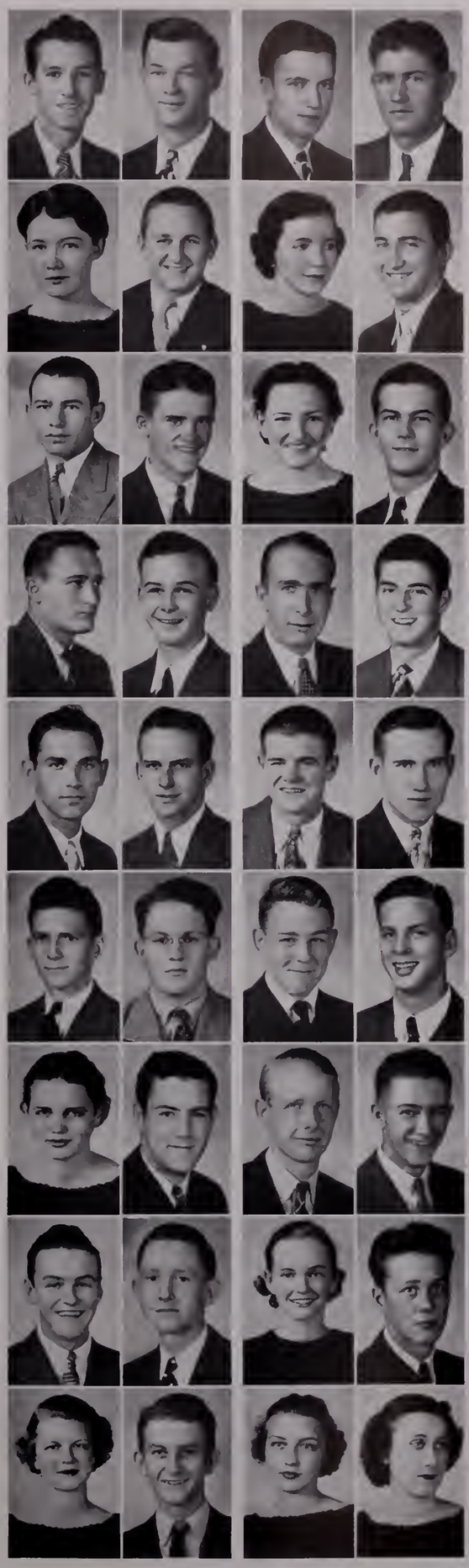

Julian R. Noel, Π K A
greenville, miss.
Business

Royal Early North, K A
belzoni, miss.
Liberal Arts

Jimmie Oliver
tippo, miss.
Music

Seymour Ornstein
oxford, miss.
Engineering

Willie Yada Parker
picayune, miss.
Business

Q. Martin Parr, A T Ω
okolona, miss.
Liberal Arts

Robert Pastorius, Σ N
orange, conn.
Liberal Arts

Harold Peeples
fulton, ky.
Business

Melvin E. Peterson
Chicago, ill.
Engineering

Arthur J. Prindle
nyack, n. y.
Liberal Arts

Robert Pritchard, Δ K E
huron, ill.
Liberal Arts

David Puckett, Δ K E
tupelo, miss.
Liberal Arts

Davis P. Quinn, Σ N
greenwood, miss.
Business

Guy Raner
gloster, miss.
Liberal Arts

Carolyn Reed, Φ M
oxford, miss.
Liberal Arts

Robert Reed, Π K A
lowellville, ohio
Education

Sadie Renshaw, Δ Δ Δ
memphis, tenn.
Liberal Arts

Ruth Rhodes, Φ M
memphis, tenn.
Liberal Arts

FRESHMAN CLASS

Aileen Ricks
Booneville, Miss.
Education

Lake Roberson, Δ Ψ
Clarksdale, Miss.
Liberal Arts

Nick Roberts, Σ A E
Yazoo City, Miss.
Liberal Arts

Jack Roper, K Σ
Saltillo, Miss.
Liberal Arts

Billy Ross, K A
Lewisburg, Miss.
Liberal Arts

Harvey Ross, Φ Δ Θ
Clarksdale, Miss.
Business

Mrs. Kermit Rushing
Paden, Miss.
Education

Nellie Ruth Russell, Δ Z
Pontotoc, Miss.
Business

Roy Schwerdtman
Chicago, Ill.
Business

Irwin M. Sebulsky, Φ E Π
Clarksdale, Miss.
Engineering

Winfred Aldridge Shaw
University, Miss.
Engineering

Dick Shelton, Σ A E
Clarksdale, Miss.
Liberal Arts

Harold Sherman, Σ N
McComb, Miss.
Engineering

William Smylie Shipman, Jr., Δ Ψ
Jackson, Miss.
Liberal Arts

Cliff Shirley
Meridian, Miss.
Liberal Arts

Nicholas Slutzky
Passaic, N. J.
Education

Loyd Smith
Winona, Miss.
Engineering

Mary Pauline Smith, Δ Z
Brookhaven, Miss.
Business

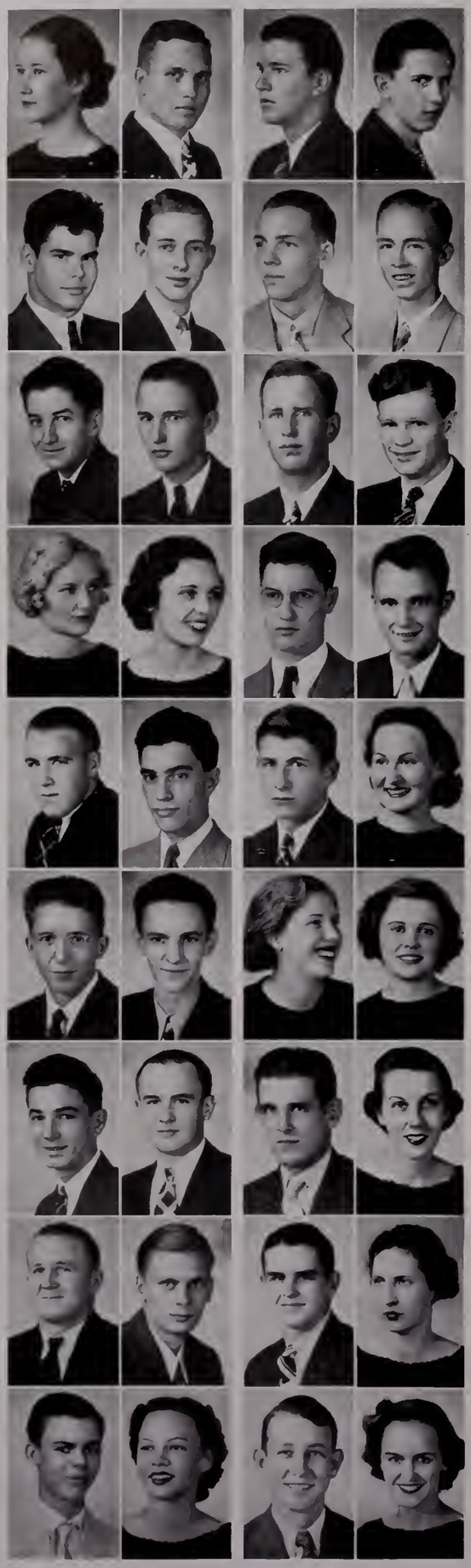

Randolph Stewart Smith
Meridian, Miss.
Liberal Arts

Ed Spain, K Σ
Booneville, Miss.
Liberal Arts

Bob Stapleton, K Σ
Tunica, Miss.
Liberal Arts

H. C. Stapleton, B Θ Π
Clinton, Miss.
Liberal Arts

Stuart Steinhauer, Σ A E
Denver, Colo.
Liberal Arts

Edmond Stevens, Φ Δ Θ
West Point, Miss.
Business

Hugh Stephens, Σ X
New Albany, Miss.
Liberal Arts

Dwight Strain
Ruleville, Miss.
Liberal Arts

Alfred Stroh
Freeport, N. Y.
Liberal Arts

Lucile Sullivan
Eupora, Miss.
Pharmacy

Barbara Tarr, K Δ
Biloxi, Miss.
Liberal Arts

Patricia Tarr, K Δ
Biloxi, Miss.
Liberal Arts

Fielder Tarver
Water Valley, Miss.
Engineering

Betty Tate, Δ Γ
Dayton, Ohio
Liberal Arts

Hervey Tatum, Π K A
Tupelo, Miss.
Engineering

Frances E. Taylor, Δ Z
McMinnville, Tenn.
Liberal Arts

John L. Taylor
West, Miss.
Business

Ruby Taylor
Grenada, Miss.
Business

FRESHMAN CLASS

Macy Terry, Δ Δ Δ
LAUREL, MISS.
Liberal Arts

James Thomason, Σ N
CHARLESTON, MISS.
Liberal Arts

Claude Thompson, Π K A
AMORY, MISS.
Business

Benard Tonkel, Φ E Π
CLARKSDALE, MISS.
Liberal Arts

Bonnie Tyler
WATER VALLEY, MISS.
Business

James C. Umfress, Π K Φ
HELENA, ARK.
Liberal Arts

Arlis Vanlandingham
OXFORD, MISS.
Business

Cecil Varner
TAYLOR, MISS.
Business

Samuel Vinson, Δ Ψ
TUNICA, MISS.
Business

C. A. Walker
GULFPORT, MISS.
Liberal Arts

Elgin Walker
OXFORD, MISS.
Business

Juanita Walker, Δ Z
LAMBERT, MISS.
Liberal Arts

C. Fred Wallace, Σ N
OAKLAND, MISS.
Liberal Arts

Vivian Waller
OXFORD, MISS.
Liberal Arts

Y. S. Warren
BENTON, MISS.
Liberal Arts

Sidney Watson, Φ M
WALLS, MISS.
Liberal Arts

J. M. Weaver, Π K A
JACKSON, MISS.
Liberal Arts

Earle Westerfield, Σ N
COLUMBIA, MISS.
Liberal Arts

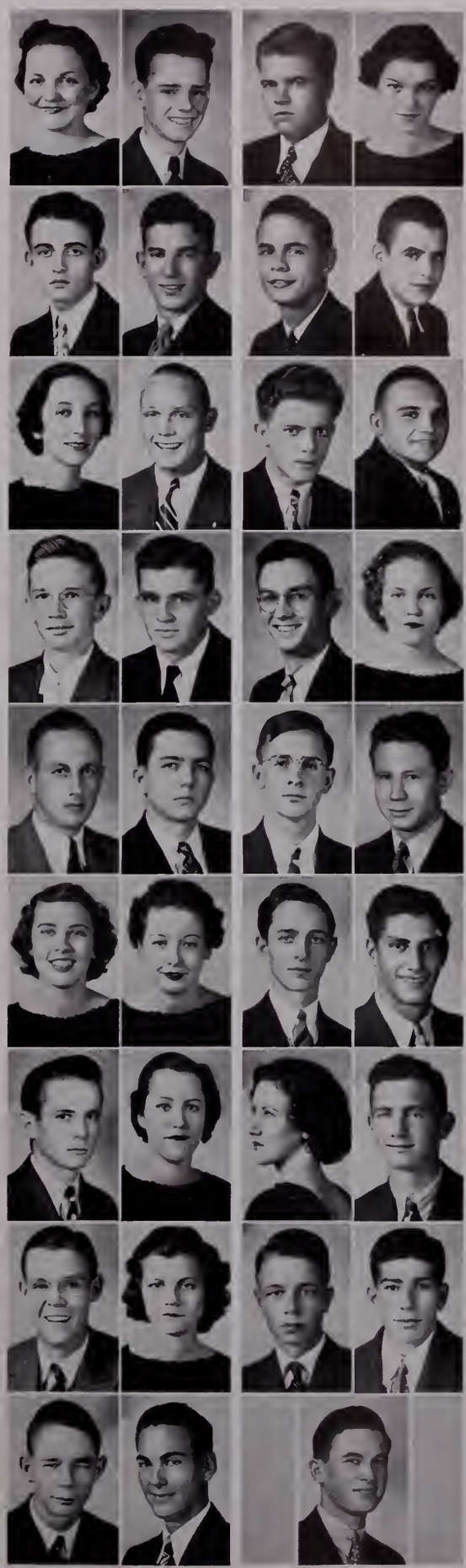

Neil White, Δ K E
GULFPORT, MISS.
Liberal Arts

Robbie Virginia White
OXFORD, MISS.
Business

Earl Wiggers, Δ Ψ
OXFORD, MISS.
Business

Cooper Williams, Δ T Δ
PHILADELPHIA, MISS.
Business

John Sharp Williams, IV, Δ T Δ
JACKSON, MISS.
Liberal Arts

Thomas Williams, Δ T Δ
PHILADELPHIA, MISS.
Business

Thomas Williams, Σ A E
JACKSON, MISS.
Liberal Arts

Tommye Wilsford, X Ω
LULA, MISS.
Liberal Arts

Allie Wing, Φ Δ Θ
BROOKLYN, N. Y.
Liberal Arts

Charles Windham
COLUMBUS, MISS.
Liberal Arts

Fred Witty, Jr., Φ Δ Θ
GREENWOOD, MISS.
Business

Abe I. Wolman
NEW YORK CITY
Liberal Arts

Elsie Lee Wood
WATER VALLEY, MISS.
Business

Claude Woodward
KOSCIUSKO, MISS.
Liberal Arts

John Wright, Σ A E
HERNANDO, MISS.
Business

Bernard Yaffe
CLARKSDALE, MISS.
Pharmacy

Felix Zaremba
PORT WASHINGTON, N. Y.
Business

MILITARY

Although the United States Reserve Officers' Training Corps at the University of Mississippi is still in its infancy, having been here only two years, it has made phenomenal strides in development and expansion. The Cadet Corps has almost doubled itself since last year, having one hundred and eighty-five students as compared to one hundred and three of last year. Now the unit is operating with a full basic course but with a limited advanced class. Military at the University has also grown in popularity with the student body, along with increased enrollment. In two years, when the military unit becomes complete with four years' work and full enrollment, it is estimated that the unit will consist of three hundred and fifty students, although enlistment is purely voluntary. No compulsion whatsoever is used. The attractive features of the work alone are sufficient to insure a more than satisfactory number of students. This unit received a rating of excellent, the highest rating possible, during its first year in existence, due to the hard work of the Army Officers and students, in the annual spring inspection required by the Commander of the Fourth Corps Area, which comprises most of the southern states. Making an excellent rating the first year is quite a feat, considering that the vast majority of the students were inexperienced in military at the beginning of the year. Sergeant Marius Marquis, a graduate of Auburn, was added this year and has proved a valuable assistant in training the unit.

MAJOR CHARLES S. JOHNSON

MAJOR HUGH M. EVANS

THE U. S. ARMY OFFICERS

Major Charles S. Johnson is the professor of military science and tactics and commanding officer of the R.O.T.C. unit, coming here from Fort Benning, Georgia, where he was graduated from the Tank School. Major Johnson has had many years of rich experience, in the World War, in active duty, and as R.O.T.C. instructor, which especially qualifies him as an expert to fulfill the duties of his office. Major Hugh Evans, a native Mississippian, acts as associate instructor with Major Johnson. Major Evans, also has had much experience in the World War and as commanding officer of Camp Bullis in Texas. The University is fortunate in having two such fine officers and true gentlemen. It was largely due to the diligent work of these two officers that the unit received its excellent rating during the first year at the University. Both men have put time and effort unceasingly in the advancement and development of the military unit. Major Evans has rendered valuable service and assistance in organizing and maintaining an R.O.T.C. rifle team and also a girls' rifle team. A new and complete indoor rifle range has been built under Fulton Chapel, which allows students the advantage of actual experience in firing and sharpshooting. Many expert shots have been developed by Major Evans, who is an excellent shot himself. A faculty rifle and pistol club has also been organized and has created quite an interest among the faculty. More than thirty matches have been made this year with universities and colleges from Maine to California, including the best competition in rifle marksmanship in the United States. At the same time, the Athletic Committee has definitely recognized the rifle team, and has made it a minor sport, awarding University letters to the team. Major Johnson has devoted most of his time to the development of the unit; his work has been duly appreciated by the Cadet Corps. He has provided medals and cups for outstanding men in different classes to create a keen competition and rivalry among the men in the unit. Through the efforts of Major Johnson, the entire ground floor of Peabody Hall has been converted into space for the Military Department, thus making an additional classroom and storeroom available. Both Majors Johnson and Evans are regular U. S. Army officers on detached duty here.

JOHN SHARP DONALD
Cadet Major

MISS CATHERINE RICKS
Battalion Sponsor

UNIVERSITY R. O. T. C.

The advanced class is composed of only eight men at the present, because the unit is incomplete and only those men who had previous military experience at other schools were eligible for the advanced course. Four of these men make up the commissioned officers: John Sharp Donald, Battalion Commander; Lon Adam Wyatt, Battalion Adjutant; William Lyons Sharpe, "A" Company Commander, and Leon Hamlin Cox, "B" Company Commander. The other four men make up the non-commissioned officers, and hold the rank of sergeant; these men are Morgan Roseborough, Wallace P. Murphy, James Ray Foster, and Kearney Cotton Leggett. In accordance with the custom set last year, sponsors for the corps were selected to represent the unit on parades and at the military ball. Miss Catherine Ricks of Jackson, Mississippi, was chosen as battalion sponsor. Misses Irene Snyder and Frances Pryor were chosen as sponsors of the two companies. These beautiful girls played an important part in the ceremony at the military ball, being presented and passing through the saber arch. Although the advanced class is small now, when the unit becomes complete, the competition will be keen to determine the men given the privilege to enter this class. The War Department will allow only a limited number to take this work. After four years of military at the University and one six weeks' training camp between the junior and senior years, the students are commissioned second lieutenants in the Organized Reserve of the United States Army. Promotion in the Reserve is given in the same manner as in the Regular Army. Those men with the highest grades and best military qualities will be selected to go into the advanced class.

LON ADAM WYATT
Battalion Adjutant

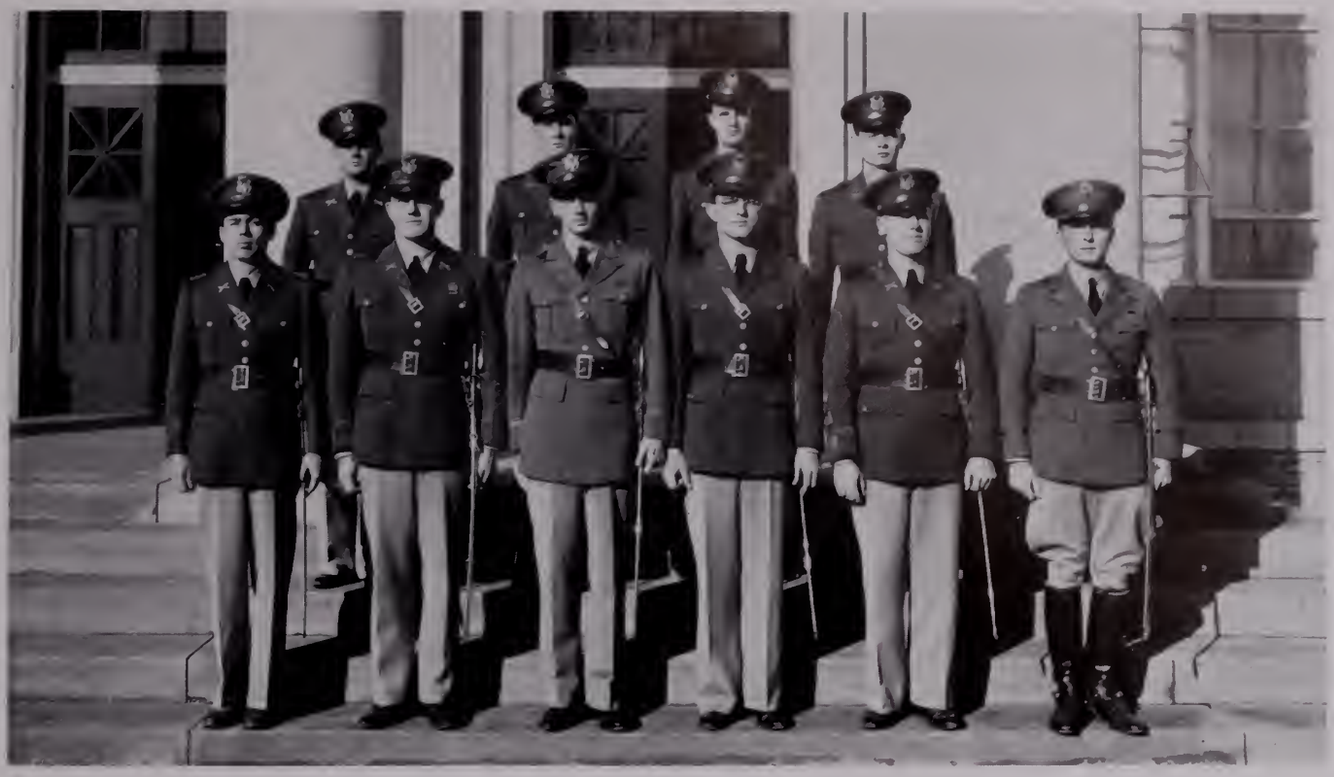

Advanced Class

BATTALION STAFF

The commissioned officers of the unit, composed of only six men, received, with a great deal of hard work, fourth place in the competition for the proficiency cup awarded each year at the six weeks' summer camp at Fort McClellan in Anniston, Alabama, by the Fourth Corps Area Headquarters. As there are fourteen southern universities and colleges in the Fourth Corps Area, this was a fine record, especially for the first year in military. For the first time in the history of the University, a military ball was held, starting an annual custom. The ball created much interest in the corps and in the student body, being open to other than military students. Invitations were sent to all the military dignitaries in Mississippi, and most of them accepted. The decorations were quite unusual, consisting of sand-bag trenches, zigzagging, machine gun emplacements, flags, and other military material. The pageant and grand march, along with the "Army Blues," made the ball a great success. The Military Department showed its splendid spirit and cooperation with the school by handling the traffic at all the campus football games. This was done by the students themselves in uniform purely by voluntary action. This policing proved very successful and rendered a great service to the University by preventing traffic jams and directing visitors to their destinations. The battalion parades and ceremonies showed the efficiency of the unit in drilling, and were very impressive on dress occasions. The new parade ground is situated between the Graduate Building and the Hospital. Drills and parades are important parts of the R. O. T. C., but most of the time is spent in classroom work on weapons and tactics.

SERGEANT
MARIUS MARQUIS

SERGEANT
OSCAR FAGIN

WILLIAM LYONS SHARPE
Company Commander

A COMPANY

MISS IRENE SNYDER
Company Sponsor

Jesse R. Adams
James L. Alford
Billy M. Allen
Horace J. Barnes
James W. Bonner
Walter R. Bridgeforth
Thomas C. Buford
Joe R. Bullock
R. D. Burns
Decatur P. Butler
Ernest A. Cenalla
Johr R. Coates
Charles D. Conyers
Fred M. Cook
Gaines L. Cooke
James W. Cox
Roland H. Cranford
Glen W. Crocker
Burns M. Deavours
Archie L. Dickson
Ernest L. Dixon
Homer C. Duke
Bob S. Ellis
George S. Foster
Stanley Galloway
Richard L. George
Francis L. Gill
Joe A. Glenn
James W. Gray
Reginald A. Gray
Henry W. Haynes
G. C. Hudson
Percy W. Johnston
Francis E. Jones
John J. Juchnowitz
Lewis M. Jurney
Henry L. Kellum
Harry L. Lawson
Dan S. McLeod
Doody Mahoney
Morton H. Mayo
Thad P. Mittlin
William G. Montgomery
James K. Mooney
Wallace P. Murphey
James A. Nichols
Frank Page
Robert S. Pastorius
Tillman N. Peters
Arthur J. Prindle
David O. Puckett
Henry C. Reichle
Lake Roberson
Nock W. Russell
Joe B. Sedbury
Lloyd R. Smith
Edmond M. Stephens
Hugh M. Stephens
Thomas M. Sykes
Wesley E. Trayer
James Unfress
Cecil E. Varner
Chester A. Walker
John M. Weaver
Thomas Williams
Allie G. Wing
Oliver B. Wingo

MISS FRANCES PRYOR
Company Sponsor

B COMPANY

LEON HAMLIN COX
Commander

Edgar G. Alford
George Anderson
Dell Austin
Frank A. Black
Forest N. Burnett
Eliam B. Burns
Walter L. Catchings
Charles W. Crisler
Robert N. Crockett
James S. Dollahite
Charles A. Dunagin
Jamie Edwards
Edward M. Fant
Cedric L. Feibleman
Donald Feibleman
Barnes W. Frost
John W. Gardner
Sidney Gillespie
Billy S. Griffin
Charles S. Hairston
Samuel D. Haley
Thomas T. Hammond
Goldy Henry
Joe R. Hudak
Carol M. Jaggers
P. W. Johnston
Roy A. Jones
Philip Kantor
C. B. Katzenmeyer
Sykes S. Kennon
George Kimmons
Stanley F. Lavner
Kearne C. Leggett
Sam P. McClatchy
Bert McKenzie
Marion S. Melvin
Joseph W. Mitchell
John L. Moore
Thomas E. Morris
Harry E. Neblett
Fred L. Nelson
Samuel B. Olden
Alex S. Payne
Tims A. Quinn
Hollis C. Rawls
Robert B. Reed
G. C. Robertson
Nick B. Roberts
Bless R. Rusk
Prentice T. Russell
William F. Schneller
William S. Shipman
Walter C. Shirley
Henry C. Stapleton
Leo R. Stroble
Alfred Stroh
Bernard Tonkle
Lewis C. Transon
Charles J. Traylor
Arlis Van Landingham
Fred C. Wallace
Yardell S. Warren
Joe C. Washington
Richard G. Wilkinson
John S. Williams
Altus L. Woods

OLE MISS

MR. R. N. WHITFIELD
Director

Closely allied with every progressive activity of our campus life is the Ole Miss Band. So prolific has been the growth of that organization that it now compares favorably with outstanding musical units of its kind in the South. So cooperative has this band been in activities on the campus it has lately been called "The Hub of the Rebel Spirit." Besides worthy performances at football games on and off the campus, the band has designed an innovation that has brought additional attention to the University. Guest directors from outstanding high schools of the state have been brought to the campus together with outstanding high school musicians to participate in local concerts. The enrollment of the band now stands at sixty. Two years ago it was forty. Plans are now under way to increase the personnel to eighty next session. The University Band is the official 114th Field Artillery Band of the Mississippi National Guard and is also part of the local R. O. T. C. These connections, together with University scholarships, offer splendid inducements to interested musicians. Mr. R. N. Whitfield, director of the band, is serving his second successful year with the unit. Under his able guidance the organization has achieved phenomenal advancement in performance, organization, and size. The future of a band directed by a gentleman so progressive and so genuinely inter-

The Band in Action—Miss Dorothy Butts, The Band's Sweetheart

BAND . . .

ested in having an Ole Miss Band second to none in the South is indeed bright. Lead by a group of four crack drum majors, the Band has no fear of being outshone in any parade. Morgan Roseborough, head drum major, leads the parade of high-steppers. Miss Brownie Burton, this year's most attractive addition to the Band, has brought cheers from thousands by her graceful prancing. Webb DeLoach and Jack Kirkpatrick, being two of the most expert twirlers in this section, complete the group.

The Drum Majors Take New Orleans

WEBB DeLOACH
President of the Band

THE OLE MISS BAND

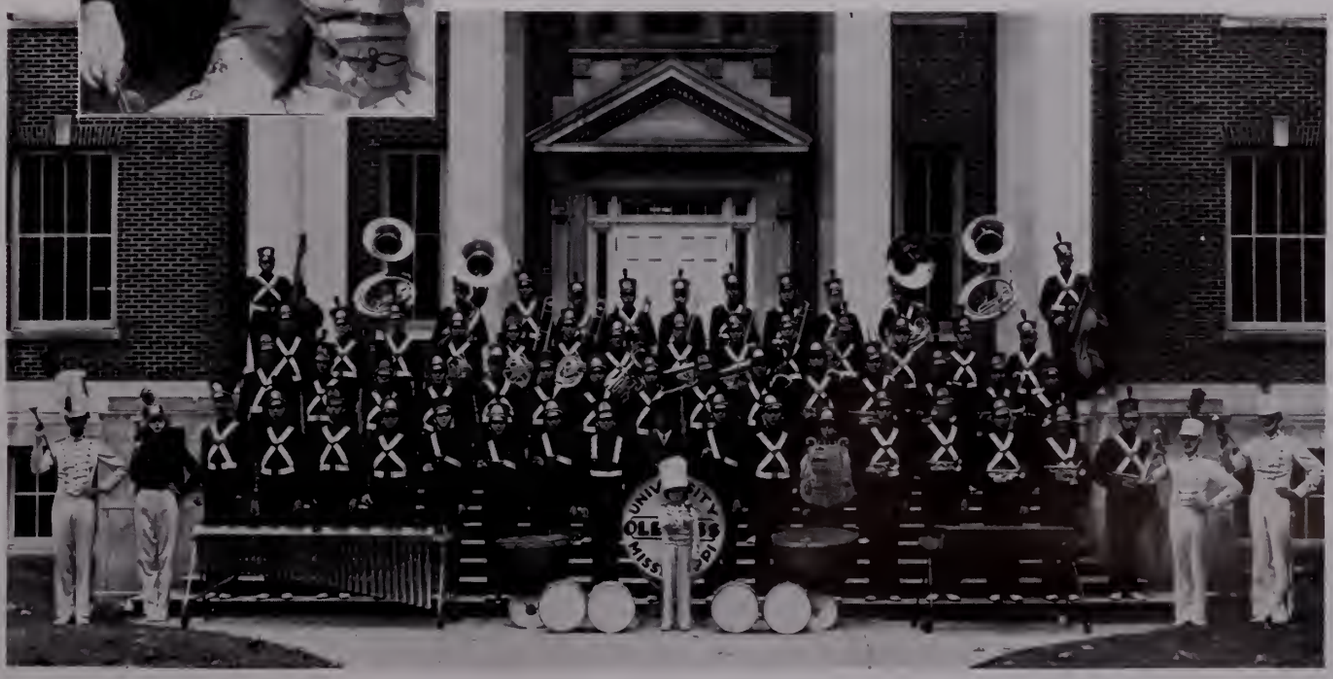

FEATURES

MISSISSIPPI

IN RECREATION

CORONATION

Royalty changed hands at Ole Miss when Lelia Terry and Robert Newton received the crown and sceptre from Mary Evelyn Garrett and Robert Cain, who were King and Queen of Mardi Gras last year.

PRESENTING . . .

Beauty as selected by BLUE KEY National Honor Fraternity and Omicron Delta Kappa National Honorary Fraternity

Miss Lelia Terry

Miss Jane Stephenson

Miss Dorothy Brown

Miss Rosa Healy

Miss Roane Adams

Miss Lenore Kimbrough

Lelia Terry
Miss Ole Miss

Swinging to the tunes of patent slide—big apples in the center of the floor—smaller apples in the corner—a shag here and a Suzy Q there—excitement over a prospective movie hero—all of these things helped to make Mid-Terms extra-special occasions.

Will Osborne and his band gave us sweet music, hot music, slide music, blue music, rippling rhythms, and a bit of novelty with imitations of other "name" bands in the country. Janice Todd provided a nifty feminine interest in looks as well as vocalizing.

Only one—one lone dedication was made during the three dances. To the "Sweetheart of the Law School"—Chick Tindall—interested students had played "You're a Sweetheart."

During intermissions the usual rush for the bar—a harmless sort of place where cokes, nabs, and sandwiches only

Swing Time

may be had—took place. This was followed by couples retiring to the concrete seats in the balcony of the gym. Soon cigarette smoke made the atmosphere dense while conversation made the air hum.

Gorgeous gowns, all colors and creations, were seen and discussed—as well as their wearers. Latest masculine apparel came in for its share of interest. Campus idols—if we may say so—met and danced with other students, all melting into one standing by the magic of music—the right kind of music.

Candid camera fans flashed lights and tried for shots at unusual angles. The Master, Cofield, was present with his tripod and hood. Arvine Henry, who left soon afterward for Hollywood and a screen test, was marched on the floor during intermission at the Tea Dance. Five of the campus glamour girls were close by, and more photography took place.

What a way to forget examinations and start a new semester right! The last note was played all too soon. Make-up was hastily repaired in the dressing room, and as couples filed out, smiling faces belied weary feet. Mid-Terms were ended for another year, but Will Osborne and his "patent slide" will not be forgotten soon.

Much credit is due to Alex Gilliam, Chairman; John A. Smith, Floor Chairman; Rosa Healy, Girls' Chairman, and the whole committee for bringing to the students the most enjoyable of all mid-winter dances. Only a committee with the interest of the students at heart could offer such beautiful decorations, such smooth music, and so rare an occasion of conviviality as were offered by our committee.

AT OLE MISS

Alex Gilliam, Chairman of University Dances, and Rosa Healy, Girls' Chairman, were King and Queen of Mid-Terms.

Miss

JANE STEPHENSON

BEAUTY

BEAUTY

Miss

DOROTHY BROWN

FAVORITES

AT THE UNIVERSITY

DOROTHY POWER

ZINKE

VIRGINIA SHELBY

ETHEL PRICE

MARJORIE GIBSON

SARA WATKINS

SELECTED BY THE *Student Body*

LOUISE BARRON

FAY BUNCH

CORN... ...KER

MARGUERITE FREEMAN

Miss

ROANE ADAMS

BEAUTY

BEAUTY

Miss

ROSA HEALY

ALEX GILLIAM
CLAUDE COFFMAN

SCOTT TENNYSON

FRED SHAW

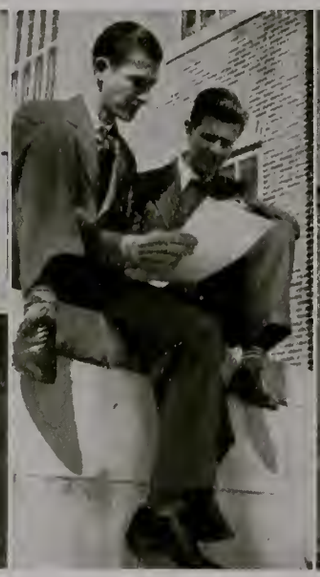

HOWARD DYER
HENRY FLY

VIRGINIA CAREY

INTERESTING

SHOTS AND

DAVID SMALLWOOD JOHN SHARP DONALD

Alex Gilliam, Chairman Student Dances . . . Claude T. Coffman, Editor "Law Journal" . . . Scott Tennyson, President of O.D.K., "The Layman of Blackstone Inn," and famous American Hamlet. . . Fred Shaw, Director of Publicity and Man-About-Campus . . . Howard "The Man" Dyer, Ex-Casanova and political boss . . . Henry Fly, No. 1 patron of the taverns and leading barrister . . . Virginia Carey, President of Y.W. C.A. . . . David Smallwood, "The Slugger"; he's everywhere . . . John Sharp Donald, Cadet Major, R.O.T.C. . . . Elliot Danzig, President Interfrat Council . . . Alonzo Westbrook, Treasurer A.S.B. . . . P. B. Johnson, Ex-President of A.S.B. . . . Bob Newton, Business Manager "Law Journal" . . . Clarence George, "The Shot" . . .

ELLIOTT DANZIG
ALONZO WESTBROOK

PAUL B. JOHNSON
ROBERT NEWTON

CLARENCE GEORGE

MARY CARUTHERS GHOLSON

JOE McFARLAND

GEORGE R. NEBLETT

MARY SPEED
LELIA TERRY

CHARLES FAIR
BILLY MOUNGER

KENNETH CROSBY

ROBERT WALL
PRESCOTT SHERMAN

COLLEGIANS

MORE S(H)OTS

"Queenie" Gholson, Queen of Law School . . . Joe McFarland, President Law School . . . "Jiggs" Neblett, N.S.F.A. King . . . Mary Speed, President of Women's Government . . . Lelia Terry, Secretary of A.S.B. . . . Charles Fair, Ex-President of Y.M.C.A. . . . Billy Mounger, President of Y.M.C.A. . . . Kenneth Crosby, President of Student Body . . . Robert Wall, Editor 1937 Ole Miss; President B.A. School . . . Peck Sherman, Business Manager of *Mississippian* . . . Julian Wheless, a real scholar but a good gent . . . Roman K. Rice, Vice-President A.S.B. . . . Billy Gates, Editor of *Mississippian* . . . Eddie Mack Morgan, "heartbreaker"; incidentally, Business Manager of this . . . F. M. Kinard, "Our All-American" . . . Mihri Belli, that dashing Turk . . . Richard Keye, President Pi Kappa Pi . . . Dan Shell, President Cardinal Club.

EDDIE MACK MORGAN

F. M. KINARD

JULIAN ALEX WHELESS

ROMAN K. RICE

BILLY GATES

MIHRI BELLI

RICHARD KEYE
DAN SHELL

Miss

LENORE KIMBROUGH

BEAUTY

SPONSOR

Miss

MARSHALL BOTTS

ATHLETICS

MISSISSIPPI

IN TRANSPORTATION

THE M CLUB

Herb Baumsten
President

J. A. Smith
Vice-President

Elliott Danzig
Secretary

Frank M. Kinard
Treasurer

Vernon Aston
Sergeant-at-Arms

Lelia Terry
Sponsor

Vernon Aston
Herb Baumsten
Fred Berger
J. P. Bilbo
Cully Carlson
George Clay
Virgil Cook
Elliott R. Danzig
B. L. Graham
Ray Hapes
Clark Holmes
Marvin Hutson
Claude Jackson
Frank M. Kinard
Robert Kincade
Percy Parker
John Albert Smith
Parker Hall
Thomas Parker
Lloyd White
Kimble Bradley
Frank Hart
Bill Williams
Eddie Mack Morgan
Harold Mostkoff
Erwin Sanders
David Gleason
Gordon Smith
Dick McAlister
Kent Massengale
Frank Tindall
Ernest McCracken
Tom Gardner
Steve Wilkerson
John Farese
Oliver A. Shaw, Jr.
Harry Smith

Terry, Baumsten, Berger, Bilbo, Carlson, Clay, Cook, Danzig, Hapes, Holmes, Jackson, Kinard, Kincade, Parker, P., Smith, Hall, Parker, T., White, Bradley, Hart, Williams, Mostkoff, Sanders, Gleason, Smith, McAllister, Aston, Tindall, McCracken, Gardner, Wilkerson, Farese, Shaw, Smith, Massengale.

A TRIBUTE

Gone from our midst is Coach Edgar Lee Walker, but ever-present with us is the type athletics he symbolized during his eight-year tenure at the University.

A good coach, a man among men, an appreciative winner and a good loser, one who rated sportsmanship far above the game itself—Ed Walker—a real gentleman, a true Rebel!

THE ACCOUNT OF

Not a banner year in any sense of the term, the 1937-38 athletic season at the University of Mississippi had its high notes and its low notes, and despite the havoc created with the reorganization of the coaching staff, gave Ole Miss real representation in seven fields of competitive sports and a well-rounded interfraternity program.

Football was far from being successful, with four victories, five losses, and one tie marked up. Basketball was the reverse, the Rebels coming in for one of their best campaigns. Boxing was mediocer, with three mittmen entering the conference tournament.

The Spring sports—baseball, track, tennis and golf—were not so good, nor were they very bad. Of the quartet, only tennis was a strictly losing proposition, with the netters able to annex but one match.

Interfraternity sports, under the administration of Elliott Danzig, President of the Interfraternity Council, had followers in practically every branch of athletic endeavor. The same was true for the women of the campus, who were supervised by the Woman's Athletic Association and the Pan-Hellenic Sports Tourney.

T. C. KIMBROUGH, P. W. ROWLAND, D. L. FAIR, T. A. BICKERSTAFF, Chairman; D. B. ROGERS, V. A. COULTER, KENNETH CROSBY

The Rebel coaching staff . . . Webb Burke, line coach; Chuck Smalling, backfield; Head Coach Ed Walker, and Freshman Coach Tad Smith . . . (Not in picture: Trainer George M. "Doc" Bohler and Scout Edwin "Goat" Hale.)

THE ATHLETIC YEAR

CHEERLEADERS

GEORGE, TERRY, "BIG" HARDIN, ROWLAND, "LITTLE" HARDIN, MORGAN, Head Cheerleader
SONNY BOY JOHNSON, Mascot

ELEVEN REBELS

Left Side, Reading from Top: Kimble Bradley, quarterback; Parker Hall, halfback; John Lehnhardt, fullback.

Top, Reading Left to Right: J. P. Bilbo, guard; Bill Williams, tackle.

Center: All-American Tackle and Rebel Captain Bruiser Kinard.

Bottom, Reading from Left to Right: Robert Kincade, end; Bully White, guard.

Right Side, Reading from Top: Frank Hart, center; Ham Murphy, end; Ray Hapes, halfback.

FOOTBALL

Still a team that was in the midst of "growing pains," the 1937 edition of the Ole Miss Rebels failed to create an offense that would click off yardage, received the wrong end of too many doubtful decisions, suffered more injuries than replacements could handle and experienced their worst campaign in the eight-year reign of Head Coach Edgar Lee Walker.

Termed one of the "dark horses" of the Southeastern Conference before the curtain was drawn, the Ole Miss team penetrated the first half of the season with a record as impressive as any garnered by a southern school the size of the University.

A victory over Louisiana Tech opened the year, followed by a scoreless deadlock with Temple in a game that proved the Rebel defense one of the nation's best. Homecoming Day and a triumph over a yet undefeated St. Louis University aggregation gave indication of a possible upset over Louisiana State University, but injuries had found their mark and the Red and Blue turned in a miraculous performance in holding the powerful Tigers to a two-touchdown win that came only after the Ole Miss forewall had weakened in the fourth quarter. The loss was taken with a grain of salt, for the Rebs had shown themselves to be a great ball club, and victories over the remaining schools on the schedule seemed to be in the offing.

A decisive 46-0 triumph over Ouachita College was regarded as a stepping-stone to a favorable exhibition against Tulane the next week-end, but Ole Miss wasn't the same Ole Miss that went on the field against L. S. U. just two weeks previous, and a "sure" win over the Greenies from New Orleans reverted into defeat. The Rebels weren't down, however, and came back the next week with their best game of the season, a trouncing over George Washington University in the Nation's Capital. But the good fortune was short-lived and Arkansas dished out a stinging loss, outshining the Red and Blue with a sensational aerial attack.

There still remained the difference between a successful and an unsuccessful season, but that difference lay in the outcome of the "game of games," the tilt with Mississippi State College. Very muchly the underdog, the Staters, boasting an inspired bunch of gridders, used a two-point safety to its utmost advantage and gave the University team another setback. The final tilt of the year was another disappointing one, Ole Miss receiving its worst beating at the hands of Tennessee.

Frank M. "Bruiser" Kinard was, for the second consecutive season, the chief source of national publicity and recognition. Playing on a team that won only four of ten games scheduled, Kinard turned in sensational performances week after week at his tackle post in the Rebel forewall and was rewarded with positions on more than a dozen all-American teams, some of which were chosen by the United Press, International News Service, N.E.A. Service, New York World-Telegram, New York Sun, Paramount News and Fox Movietone. He was a unanimous choice on every all-Southern and all-Southeastern Conference team selected.

Kinard headed a list of six seniors who have played their final games for the Johnny Rebs. The sensational Ray Hapes, the eel-hipped little halfback, will cavort for no more touchdowns in a Red and Blue uniform. Nor will Herb Baumsten ever get back in the huddle and say that snappy "Let's go, gang." Robert Kincade has caught his last pass; J. P. Bilbo has blocked his last man; Monk Aston has centered his last ball.

Juniors, too, figured prominently in the proceedings of the season, with the following seeing most action: Gardner Bennett, guard; Bonnie Lee "Country" Graham, end; Frank Hart, center; Parker Hall, halfback; Kimble Bradley, quarterback; Billy Mann, halfback, and Lloyd "Bully" White, guard.

Experiencing their first year of varsity competition were ten greenies, some of whom are destined to be among Ole Miss grid greats of years to come. Outstanding sophomore players included: Ham Murphy and Jesse Ward, ends; Bill Williams and Talbert Crowder, tackles; Ado Dunagin, guard; Winkey Autrey, center; Bill Schneller, quarterback; Bill Frye and Kent Massengale, halfbacks, and Johnny Lehnhardt, fullback.

Colorful Ray Hapes, Halfback

Terry exhibits her trucking ability as the crowd cheers . . . Coach, Bruiser, and guess who . . . Homecoming spirit was high . . . Bobby McManus, Sophomore Manager.

Bolstered to its greatest numerical strength in the history of the University, six Ole Miss coaches did the best they could with what they had and completed their work as a unit after one short year of association under Head Coach Edgar Lee Walker.

Starting the campaign off with the thought that copper in the coffers meant more than games on the victory side of the column, Coach Walker, one of Glenn S. "Pop" Warner's favorite proteges, announced December 14 he would not be a candidate for re-election to the head tutor's job after eight years of service under the colors of the Red and Blue.

Playing teams that appeared "too good" for Ole Miss, weakened by injuries to key players, the Rebel grid squad experienced one of its worst seasons in years, winning but four of a ten-game schedule. Alumni and student sentiment went against Walker, and he thought it best to submit his statement to the Chancellor, telling he did not desire the University's head coaching job another year.

Ed Walker put Ole Miss athletics on a paying basis. Coming here in 1930 when everything in the office of the athletic association was written in red ink, Walker secured games with "name teams," always had his squad in first-class condition.

Resigning along with Coach Walker were Webb Burke, line tutor, and Charles "Chuck" Smalling backfield coach. Burke came to the University four year ago, and since has gained the reputation of being "one of the squarest shooters in the game." Undoubtedly the best-liked of the Rebel mentors, Coach Burke was given the support of the football team when the Athletic Committee began the hunt for a successor to Walker.

Smalling, who came here with Walker in 1930, was also well-liked and admired by members of his backfields. A Stanford star like Walker, Smalling has handled track training since 1934, and has come in close contact with members of the student body by administering the Interfraternity Council athletic program.

George M. Bohler, just plain "Doc" to his many campus friends, took care of training chores the past year, and coached the basketball team to one of its best seasons in the history of Ole Miss as a member of the Southeastern Conference. Bohler, an athlete of the old school who saw service as a cager as a member of the original Celtic quintet, is recognized among the best trainers in the nation.

Claude M. "Tad" Smith will remain as the only University of Mississippi graduate on the Red and Blue coaching staff. Smith, the outstanding athlete of his day at Ole Miss, coached the freshman grid squad the past year, and although his team didn't make the impressive record that its numerous stars would indicate, he did much constructive work in developing varsity men for the senior eleven of next fall. In addition to his grid duties, Smith is in charge of the Rebel baseball team.

Edwin "Goat" Hale, the latest acquisition to the staff under Coach Walker, was assistant freshman tutor, but worked a large part of his time with the varsity squad kickers. An all-Southern back while at Mississippi College, Hale brought with him to the University one of the most outstanding grid careers of any one on the staff. A star as a player, a college coach, then a professional tutor, Hale knows football from all angles, is especially adept as a talent scout. He was in charge of the boxing team, along with Smalling, the past athletic year.

REBEL COACHES

REBEL MEN O'WAR

Left to Right: Aston, center; Autrey, center; Baumsten, quarterback; Bennett, guard; Burns, guard; Busby, halfback; Canella, guard; Crowder, tackle; Dunagin, guard; Frye, halfback; Galloway, halfback; Graham, end; Hyde, end; Liles, guard; Mann, halfback; Massengale, halfback; Parker, end; Sanders, tackle; Schneller, quarterback; Smith, halfback; Tillman, halfback; Ward, end; Fair, senior manager; Gardner, junior manager; McCracken, junior manager.

THE REBEL

Ole Miss, 13; Louisiana Tech, 0

The University of Mississippi's 1937 grid edition made its entry into the new campaign with a 13-0 win over Louisiana Polytechnic Institute, but despite the win, Red and Blue followers were left in doubt as to the power that could be mustered by the Rebels.

Displaying an excellent defense that stopped every Louisiana Tech threat, the Ole Miss team showed a chronic ailment that was never to be cured in an offense that failed despondently at gaining ground. A new style play, employing a single wing-back running attack, was inaugurated and showed real form only momentarily.

The Red and Blue's initial tally came in the second quarter, when Rookie Kent Massengale got loose for 22 yards to place the oval in scoring position. Fullback Johnny Lehnhardt went over the first play, fumbled, and Ham Murphy, end, recovered and scored. All-America Bruiser Kinard placekicked for the extra marker.

The Rebel struck again immediately following the start of the second half, with Ray Hapes doing some fine ball-carrying to reach the Tech eight-yard stripe. On a double wingback formation, Parker Hall faked to Hapes, shot the ball to Billy Mann, who scored standing up.

Ole Miss, 0; Temple, 0

Making the first airplane trip ever taken by a major football team, the Johnny Rebs flew to Philadelphia, stopped every Temple threat and held Pop Warner's powerful Eastern team to a scoreless deadlock in a game that further proved the strength of Ed Walker's line.

It was Halfback Mann who saved the day for Ole Miss time after time, kicking 40 and 50 yards consistently to remove the ball from Red and Blue territory after it had been advanced by Temple's hard-running backs.

Twice the Owls marched within 10 yards of pay-dirt, and almost instinctively the Southerner's forewall buckled down and held the opposition to a standstill. All-America Kinard was in the middle of every tackle, and with the aid of Guard J. P. Bilbo, meant the difference between victory and defeat.

Again the Mississippi offense failed to click, and 40 yards was the total ground gained, contrasted to almost 200 for the Philadelphia team. Ole Miss had four first downs, Temple, 14.

Ole Miss, 21; St. Louis U., 0

With the flying feet of Little Ray Hapes storming twice down touchdown trail, the Rebels pulled a few offensive tricks from the bag and remained undefeated and unscored on at the expense of a heretofore unbeaten team from St. Louis University. The wiry California halfback teamed with a brother Pacific Coaster to tally thrice for Ole Miss, and combined with the sure toe of Captain Kinard, gave the Red and Blue a 21-0 victory over the Billikens.

1. Hapes runs against State.
2. Hall runs sixty yards for a touchdown against Ouachita.
3. Lenhardt drives over St. Louis goal line.
4. Massengale makes good gain against Ouachita.

SEASON CONTINUES

It was a spectacular triumph for Ole Miss before 4,000 students and alumni in the Homecoming Day feature. Included in the assemblage was Governor Hugh L. White, former University gridder, as well as several other state notables who returned for the festivities.

Hapes opened the scoring just before the first quarter ended, when he dashed 78 yards through the whole St. Louis team after the Billikens had punted. Kinard's kick from placement was good, and the scoreboard read Ole Miss, 7; St. Louis, 0.

Coaches Bohler and Walker look things over.

Guard Bilbo paved the way for the second tally when he recovered a fumble on the St. Louis 35. Halfback Mann picked up seven through the line, then Hapes, on a fake reverse, traveled the remaining 28 yards to the goal line.

Recovery of another fumble, this time by Tackle Bill Williams, set the stage for the final marker. After the Rebel linesman had regained the oval on the St. Louis 12, Lehnhardt carried the ball four consecutive times to score.

Ole Miss, 0; Louisiana State, 13

Giving their all for three quarters of gruelling, bruising football, the Ole Miss Rebels weakened from the onslaught of powerful Louisiana State University and lost a heartbreaker the last quarter, 13-0.

It was a real battle from start to finish, one that showed Ole Miss in great defensive form the first three quarters, but finally overpowered and outsmarted in the final period. All-Southeastern Cotton Milner went over for the first touchdown and substitute halfback Jabbo Stell raced 43 yards for the concluding tally.

Bad breaks from the referee and the noticeable lack of replacements cost the Rebels a game that should have been no worse than a tie. A questionable ruling by an official that gave L.S.U. the ball when it should have remained in possession of Ole Miss paved the way for the downfall, and coupled with spotty kicking in the absence of Halfback Mann, who was on the injured list, gave the Bengals a game they had to fight for.

Line play of Bruiser Kinard was the outstanding individual accomplishment of the fray, and so remarkable was Kinard that L.S.U. Coach Bernie Moore made the statement, "He's the greatest tackle I've ever seen, and I've seen the best." In the Tiger backfield more than half the time, Kinard never let up, played the greatest game of ball in his illustrious career.

Ole Miss, 46; Ouachita, 0

Little Ray Hapes ran 103 yards and all-America Bruiser Kinard scored the only touchdown of his career as the University of Mississippi backfield had its best day of the year in a 46-0 rout of Ouachita College.

For two quarters the Rebels stood out, bunching seven touchdowns the second and third periods. Unable to get going the opening period, the Rebs were on their way when Hapes broke through for 40 yards to place the oval on the Ouachita two-yard stripe. Lehnhardt crashed over for the marker, then figured prominently in scoring the next when he threw a 43-yard pass to Parker Hall, who did some fancy hip-slinging before tallying.

The Rebs' Extra-Point Team—Bruiser Kinard and Ray Hapes

THE REBELS MARCH

The Rebels struck again immediately following the kick-off, when Lehnhardt threw a 30-yard pass to Ham Murphy who ran another 21 to the goal line. A 22-yard pass, Herb Baumsten to Hall placed the ball in scoring position for the fourth touchdown. Hall gained two yards to move the oval up to the seven and Baumsten went over left guard the remaining distance.

Then came Kinard's feat. He kicked off, followed the ball down the field and when it crossed the goal line covered it. The Ouachita gridders looked dumbfounded when the referee raised his arms denoting a touchdown, nevertheless it was the usual six points, regardless.

Hall scored the sixth touchdown when he caught an 18-yard pass thrown by Baumsten. Hapes ended scoring for the day, intercepting a pass three yards behind his own goal line and running the length of the field for the marker.

Ole Miss, 7; Tulane, 14

An "On to New Orleans" battle-cry proved futile after the Rebels had invaded the Crescent City, for the Tulane Greenies rose after being humbled by North Carolina and kept their nine-year jinx over the Red and Blue with a surprising 14-7 victory.

An upset of mild nature, the game showed the Red and Blue as a hard-driving ball club that couldn't gain when that extra yard was necessary. Scoring first when End Robert Kincade took a pass from Ray Hapes, the Rebs went into Tulane territory several times, only to lose the ball on downs when a bit of scoring punch would have netted a touchdown.

It was Buddy Banker, lightest man on the field and a brother to the all-American Billy, who gave the Greenies their much desired win over Coach Walker's eleven. A mite of a fellow, he tallied the initial touchdown in the second quarter to knot the count when he took an 11-yard lateral. He led a 50-yard advance down the field to score the final and deciding touchdown.

The game was one of the spottiest ever played by the University team, and although one touchdown was called back, the Red and Blue failed dismally when the ball was in Ole Miss' possession.

Ole Miss, 27; George Washington U., 6

Rising to the height of its offensive power and deception, Ole Miss turned in its best performance of the year in trouncing a highly-touted George Washington University aggregation, 27-6, in a game in the nation's Capital City.

Parker Hall was the one big Red and Blue spark. Starting in the first quarter when he intercepted a pass and ran 40 yards for the initial score of the fray, Hall was at his best, running and passing the Rebels to their only "real" victory of the campaign. That was his only touchdown, but he threw to End Robert Kincade late in the game for another.

Kincade tallied again in the second period, when he snagged a pass hurled by Halfback Kent Massengale, who next to Hall was the oustanding back in the contest. Fullback Johnny Lehnhardt hit center for five yards for the other marker.

George Washington U., held in check most of the night, came to life the last quarter, when Ole Miss' meager replacements had taken the field, and made their only score.

Ole Miss, 6; Arkansas, 32

Two huge ends who towered six feet three inches, plus one gigantic fullback of similar height, were all the University of Arkansas Razorbacks required to make Ole Miss look as silly as the rankest of high school teams in a 32-6 defeat that was a passing nightmare.

From all sides they came, those passes that have made the Porkers a nationally known and recognized team. And when it wasn't through the air, it was through the line that the Arkansans netted their yardage. With the supposedly best forewall in the South, the Rebels went to pieces, were punctured when and how Coach Frank Thomsen's team desired.

Cheerleader George hits a lick . . . Putting on a big show with the sponsors at the State game . . . Hart, Williams and White waiting to take off.

ON . . . .

Ole Miss played fair football for two quarters, closing the first half trailing 13-6. Then came the slaughter. The Porkers were on the loose with their passes, completing them with the greatest of ease.

Ole Miss, 7; Mississippi State, 9

A down-trodden Mississippi State football team, minus a head coach, scored a safety in the first quarter, a touchdown and an extra point in the second, and upset a favored Ole Miss team, 9-7, in the game that doomed the Rebel season as unsuccessful.

Bad generalship was attributed as cause of the loss to the Statesmen. Nevertheless, the Starkville team earned the victory, for their play was far superior to that of the Rebels in every quarter save the last, when Ole Miss made one desperate try to revert defeat.

The deciding two points happened near the end of the first period. Ray Hapes lost three yards to place the ball on his own nine-yard stripe. Parker Hall dropped an additional two, and on the next play was tackled behind the goal line when he attempted to carry out a running play.

A 30-yard pass put the ball in scoring position for the Maroons in the second quarter, and with four consecutive attempts Captain Bill Steadman was able to push the oval beyond the goal line. The kick for the extra point was good.

Ray Hapes stole the show the last quarter when he picked up a ball that had been "downed" by a Maroon and raced for a touchdown while the State team was looking up. The technicality of the play was that the State gridder touched the ball, but failed to hold possession until the referee blew his whistle.

That play put new vigor in the Ole Miss team, and passes filled the atmosphere. A march down to the State 20 sent Ole Miss followers frantic. To the 12 went the ball, and then an interception. The game was gone, although the Rebels made one last effort in the form of a field goal late in the last quarter.

Ole Miss, 0; Tennessee, 32

The flying feet of flashy George Cafego, a sophomore, spelled disaster and the Rebels were still without a victory over the University of Tennessee as the Volunteers rode to an easy 32-0 victory to close the year for the Mississippians.

Bob Neyland's well-coached team was just too powerful for the weakened Rebel to fathom. To start the game, Ole Miss looked like the proverbial "million dollars," outplaying and outwitting the Tennesseans for a quarter and a half. Then came the spark that reversed the picture: a Vol gridder intercepted a Red and Blue pass and ran some 40 yards for the initial tally. That ended the scoring for the first half.

But they came back the final part and came back fighting. The snake-hipped Cafego couldn't be stopped, nor could his teammates Babe Woods and Red Harp, and before it was over Tennessee had run across four more touchdowns for Ole Miss' most humiliating loss in their most humiliating season!

1. Mann is evasive against St. Louis.
2. State is stopped—then came the pile-up.
3. Little Ray carries a mean stiff arm.
4. "Bullet" Hall is off again.

THE NORRIS TROPHY

ROBERT KINCADE

The Norris Trophy, presented annually by the Norris Candy Company, of Atlanta, Ga., through its local distributor, the Gathright-Reed Drug Company, is emblematic of the highest in athletic achievement at the University of Mississippi.

Through persistence, natural athletic ability, and good sportsmanship, Robert Kincade, of Clarksdale, a three-sport man, became the winner of the Trophy for 1937-38. An end in football, a guard in basketball, and a middle distance runner on the track, Kincade combined these three fields of athletic endeavor with his genial personality to gain the student vote in the annual election to become a possessor of Ole Miss' most coveted honor to one of her athletes. Although he was not a star on the gridiron, Kincade applied himself, overcame his weight handicap, and became a valuable asset to the team. He was steady and consistent on the court. He was fast on the track, where he holds the school record for the mile.

He is a deserving winner of the Norris Trophy.

THE FRESHMAN SQUAD

Studded with high school stars from nearly every section of the United States, the Ole Miss freshman team possessed more individual talent than perhaps any other Red and Blue frosh squad, despite the three defeats that were taken in seasonal play.

Opening the campaign against Holmes Junior College just four days following their initial practice session, the yearlings put up a stubborn fight, but lack of coordination cost them the game by a 13 to 7 score. The next tilt was with Louisiana State, and fumbles plus a few bad breaks put them under again, this time 20 to 0. Mississippi State College came back for revenge the final game and smothered the Baby Rebels 43-0.

Men on the squad came from as far South as Miami and as far North as Chicago, with a galaxy of stars on last year's prep school all-state team joining the ranks of the Rebels.

Bud Cervin, the Austin High School of Chicago sensation, leads the ends, with Lake Roberson of Clarksdale, Preacher Smith of Meridian and R. J. Jones of Amory trailing not so far behind.

Outstanding among the guards was the massive Roy Schwerdtman, a teammate of Cervin at Austin High, and another Chicagoan, Bill Carlstrom, who was inactive most of the year with an injured arm. Other guards who will break into the varsity lineup are Henry Kinard and Melvin Shirley.

George Kinard, brother to all-American Bruiser Kinard, is the only tackle who has displayed himself as a real varsity prospect. Norman "Red" Crowe and Cromer Mabus stood out at center, with Crowe drawing the plaudits of every member of the coaching staff who acclaim him "ready to step in now as a varsity starter."

Leslie Dodson, Columbus' great prep school star. leads the backfield contingent as most likely to succeed in his first year as a varsity performer. Bearing one of the most impressive records as a high school player that has ever been made in the State of Mississippi, Dodson is one of the best liked men on the squad.

John Whittington of McComb is another on whom Red and Blue coaches will look to next year. Whittington excels as a runner, but learned much about kicking and passing during spring training.

Frank Furlow of Jackson and Ed Miller of Picayune are other future Rebel stars.

Helping Coaches Tad Smith and "Goat" Hale with the daily practices of the frosh gridders was Marvin Lee Hutson, now assistant superintendent of buildings and grounds at the University, and captain and center of the Red and Blue football team in 1936.

OLE MISS ON

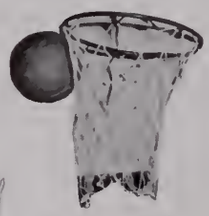

BONNIE LEE GRAHAM
Captain

"The best showing since the formation of the Southeastern Conference" is perhaps the best way possible to describe the 1938 season for the University of Mississippi cage team.

Going through a 13-game Conference schedule with but two defeats, both at the hands of Mississippi State College, the Rebels advanced farthest in the loop tournament at the close of the campaign than ever before. But that is only half of the story—the other is accredited to Bonnie Lee "Country" Graham, Mississippi's greatest basketball player, who brought the Southeastern Conference scoring record to Ole Miss with the amazing total of 225 points, or an average of over 17 points per game.

Ole Miss started the season in none-too-good a fashion with independent and collegiate teams in this vicinity, taking it on the nose as far as wins and losses go, but gaining valuable experience that was to pay its dividends as the campaign progressed. The first Conference game was with Vanderbilt, and the Rebels and Graham showed rare form in taking the Commodores, 68 to 30.

A pair with Mississippi State followed, with Ole Miss on the winning end of the first, the losing end of the second. From State to L. S. U. went the Red and Blue five, and when they had left Baton Rouge they had to their credit two more victories. State College divided the next two in a pair of closely contested games, and the University aggregation was through losing for the year. Tulane dropped a pair of bitterly-fought tilts in New Orleans, then Alabama on the campus, followed by Mississippi State, winding up the year with seven consecutive Conference triumphs.

To the tournament went Coach George M. "Doc" Bohler's quintet. Seeded second only to defending champions Kentucky, they were conceded an excellent chance to annex the championship. The first game was with Tennessee, who had disposed of Mississippi State. Trailing one point at the half, the Rebs came back to win 45 to 40.

Action in a Campus Game With Southwestern

THE HARDWOOD

Graham led the Mississippians into the finals with 27 points in a crushing 68-40 defeat over Louisiana State, Ole Miss' third of the year over the Tigers. But it was perhaps all in vain, for the next night, with Georgia Tech on the opposite end of the court, the Rebels just couldn't find the basket and couldn't stop the Engineers, with a 58-47 loss resulting. It was Tech's initial title.

The season closed Doc Bohler's career as a basketball coach. After 31 years he said he had heard enough of the ball bouncing against the floor. He would have liked to take the Conference championship, but when his club was beaten in the finals he repeated his oft-said expression, "you win a few, and you lose a few."

VARSITY PERFORMERS

Top: Keller, Henry, Williams, Cofer, Ward, Hall

Bottom: Kincade, Kinard, Bradley, Farve, Clay

THE BOXERS GO INTO

Hampered by the lack of experienced men in five of the eight weights, the Ole Miss boxing team went through a season that proved them to be, as a unit, only mediocre, although individuals shone perhaps more than in any other single year.

The Rebel mittmen started the campaign on the wrong foot and lost the first four matches to Louisiana State, Tulane, and Alabama. They came back, however, the latter part of the season, and displaying improved form in every position,

VARSITY PERFORMERS

Top: Gardner, McCracken, Tate, Medlock

Bottom: Shaw, Scarano, Einhorn, Burns, E. B., Burns, R.

ACTION . . .

whipped Mississippi State College decisively in the two grudge matches of the year.

In seasonal competition, Ray Medlock, flashy lightweight from Little Rock, garnered the most impressive record of any man on the squad, going through the entire season without suffering a defeat.

Next to Medlock, it was Ralph Burns who did most of the winning for the Red and Blue. After being floored in his initial fight at L. S. U., Burns came back and knocked out his next three opponents. He won both State fights by the forfeit route.

Steve Wilkerson, slowed considerably with an injured hand, was late in getting started and lost two fights in Big 13 competition, one to L. S. U., another to Alabama. He drew in another, and won the remaining three.

Other members of the Ole Miss team who participated as regulars included: Ernest McCracken, bantamweight; Oliver Shaw, featherweight; Chris Scarano, junior welterweight; E. B. Burns, middleweight, and Eddie Einhorn, light heavyweight.

The Southeastern Conference tournament in New Orleans found Ole Miss walking away with third place after entering only three men.

EDWIN "GOAT" HALE
Coach

Burns and Wilkerson took championships, with Medlock receiving a timely blow in his initial fight to eliminate him from the competition. Burns took the title in the heavyweight class, with Wilkerson successfully defending his crown as a senior welterweight.

STEVE WILKERSON
Captain
National Intercollegiate Champion

JAKE ABRAHAM

TRACK...1937

Two victories—then two defeats.

That's the story of the 1937 track season at the University of Mississippi.

Opening the year with Louisiana Polytechnic Institute, the Rebel cindermen were easy victors, downing the visitors, 86 to 26, in the first of three meets on the campus. Tulane was next on the home slate and before an enthusiastic crowd of high school students present for the Mississippi Scholastic Press Association Convention the Ole Miss hopefuls came through again, nosing out the Greenies and the Delta's own Payne Brothers, 58 to 52.

That completed the winning for the campaign, with Alabama's Crimson Tide administering the first of two losses that ensued. The loss to the Tide was one of the worst suffered by Red and Blue trackmen in many a meet, the University team going under by a 77 to 35 count. Mississippi State College won the season finale by a close 61 to 56 margin.

Two school records fell during the season and another was tied. Elliott Danzig rang up the first new mark in the initial meet, when he lopped seven seconds off the existing mark to set the new time for the two-mile jaunt at 10:21.2. Melvin Dovith, in the meet at Alabama, tied Dale Burnett's record for the 220-dash with the same time of 21.2 seconds. Red Jackson leaped 6 feet 1 inch into the air against Mississippi State to install a new high jump mark.

Melvin Dovith led the Rebels to their victory over Louisiana Tech with first places in the 100-yard dash, the 220-dash and the broad jump for a total of 15 points. Eddie Mack Morgan and Jim Cunningham tied for second place in the scoring race with 10 points each. Morgan took firsts in the mile and half-mile, and Cunningham led the high and low hurdlers.

Others who gained first places against the Louisianans are: Harold "Skeeter" Mostkoff, quarter mile; Elliott Danzig, two mile; Bill Williams, shot put; Red Parker, javelin, and Red Jackson, high jump.

Eddie Mack Morgan topped the scoring parade against the Greenies from down New Orleans way with firsts in the mile and half-mile, giving the head yell leader a total of 10 points. He was the only man in the meet to take more than one event.

Other Rebels who came through with triumphs in their divisions included: Elliott Danzig, two miles; Bill Williams, shot put; Red Jackson, high jump; Red Parker, javelin; Erwin Sanders, discus, and Harold Mostkoff, broad jump.

Top: Clay, Kincade, Cunningham, Danzig, Jackson

Bottom: Dovith, Morgan, Hapes, Parker, Sanders, Williams, Mostkoff

Melvin Dovith was again high point man for the Ole Miss tracksters against the Capstone in the only meet off the home track. Dovith tied the 220-mark and then won out in the century dash to give him 10 points. Eddie Mack Morgan, miler, and Big Bill Williams, shot put ace, were the only other Ole Miss men to gain first places.

The Rebels took six firsts but were still unable to beat Mississippi State the eighth consecutive time in the most thrilling and most spirited of the four meets.

Dovith again led the Red and Blue scorers, this time with 13 points, gained as a result of winning the 100 and 220 dashes and finishing a close second in the broad jump. Jim Cunningham was second with eight points, winning the low hurdles and finishing second in the high hurdles.

Others who accounted for Ole Miss points were: George "Kid" Clay, pole vaulter; Big Bill Williams, shot put; Red Jackson, high jump, and the relay team of Robert Kincade, Ray Hapes, Eddie Mack Morgan and Dovith.

Especially strong in some respects but definitely weak in others, the Mississippi Track Team's season can truthfully be termed mediocre, although a victory over State College would have made it a pronounced success.

Melvin Dovith was, perhaps, the outstanding man on the squad, taking high point honors in three of the four meets with sterling performances in the dashes and broad jump. Second only to him was Eddie Mack Morgan, high pointer against Tulane. Morgan ran the middle distances, excelling in the half-mile, but able to do the mile in excellent style.

Consistent performances were turned in by Bill Williams, who "shot putted" his way to four first places, and Red Jackson, high jump victor in all save one meet. Elliott Danzig went unbeaten the first two meets, then had to quit for the year with a bad leg. Red Parker, with the javelin, and Harold Mostkoff, running the quarter-mile and doing the broad jump, were other Red and Blue dependables.

COACH CHARLES SMALLING

BASEBALL

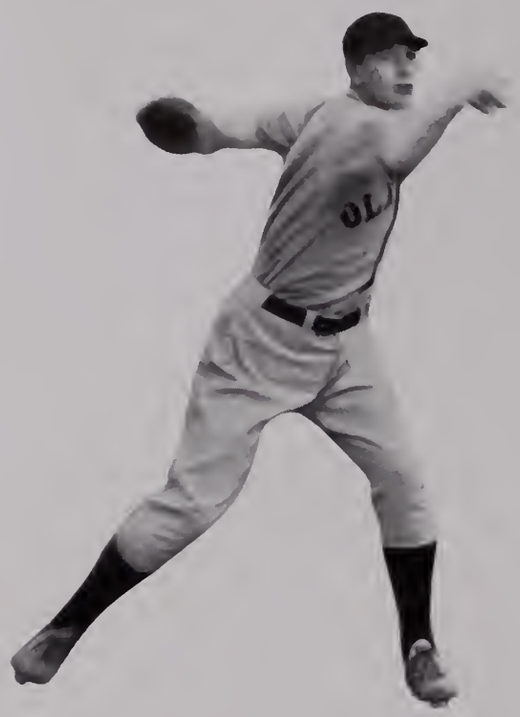

HERB BAUMSTEN

Boasting a corps of hurlers who were good at times —bad at others—the University of Mississippi Baseball team showed marked improvement over the previous year's activity with nine victories, eight losses and one tie. The Southeastern Conference record, however, doesn't measure up to the total for the year, with four wins registered and six losses suffered in loop play.

JAMES "BUSTER" POOLE

Canny Herb Baumsten formed the nucleus of the Red and Blue corps of hurlers, but he was off to a late start because of spring practice and football duties. When he did hit his stride, though, he turned in excellent performances, but the close of the season caught him when he had really gained the control that won ball games his sophomore year.

Baumsten's tardiness in reporting for the nine was bad in one way, but good in another, for it developed a pair of rookie moundsmen who probably would not have been given their chance had the lettermen of two year's experience returned. Johnny Farese, who has made his athletic name at Ole Miss for his boxing prowess, came through well for his first campaign, and Gordon Smith was still better. Smith, boasting a fast ball and excellent control, was the diamond "find" of the year, developing into the most consistent hurler on the squad.

The Rebels opened the season with a 15-7 victory over Delta State Teachers College in Cleveland, but got over-confident the following day because of their unexpected success and were set back 11-7.

The initial game on the campus resulted in an 8-to-8 tie with Millsaps College. The game was called because of darkness. The Red and Blue, however, came back the following afternoon and trounced the Majors 10-5 for their second win of the year Another pair of campus games, two return engagements with Delta State, and Ole Miss' baseball hopes ran high. The Rebs took the first, 5-0, and the second, 7-1.

Alabama's Crimson Tide invaded the local hills for a set next. Rained out in the initial tilt, Coach Tad Smith's club turned in a close surprise victory, 7-6. It was the initial Southeastern Conference game of the year.

But good fortune had done all her smiling for a while, and four consecutive Big 13 games were dropped. Mississippi State turned the trick in the first two, win-

SEASON

ning, 7-6 and 7-0, and then Alabama gained sweet revenge the latter pair with 13-2 and 7-3 trouncings.

On to Louisiana State went the Rebels, and it was against the Tigers that they played their best game of ball, winning the initial of a series of four, 16-0. The Tigers, however, evened the score the next day by handing the visitors a 6-3 lacing. Returning to the University, the nine again defeated the Tigers handily, this time to the tune of an 11-5 score. The final of the quartet was rained out.

A pair of tilts with Millsaps was divided, Ole Miss taking the first, 6-0, and losing the second, 5-4, and another set with traditional enemy Mississippi State that was also a fifty-fifty proposition closed the campaign. Scores in the State tilts were 6-4 in favor of Ole Miss and 4-3 in favor of the boys from Starkville.

Dick McAllister did most of the catching for Ole Miss, with the remainder of the infield composed of Dave Gleason, first baseman; Tony Rosetti, second baseman; Clark Holmes or Phil Kelley, third baseman, and Jay Crisler, shortstop. The outfield had Kent Massengale or Buster Poole at left field, Spider Shannon in center field and Bill Neely in right field.

The Rebel infield was a strong defensive unit, with the keystone combination of Crisler and Rosetti standing out. Gleason did well at first base, replacing Clarence "Big" Hapes, who had dropped out of school. Holmes and Kelley alternated at the "hot spot," but the former saw most active service.

Gigantic Buster Poole formed the nucleus of the Red and Blue outfield, but credit is also due Neely for his steady and consistent work in the center garden. Massengale played when Poole was used as a relief pitcher, aside from starting several games himself. He was one of the best hitters on the nine.

Poole captained the team during the campaign, his last under the Red and Blue banner.

First Row: Gleason, Crisler, Neely
Second Row: Massengale, Kelly, Lockhart
Third Row: McAlister, Shannon, Smithson
Fourth Row: Rosetti, Smith, Thomas

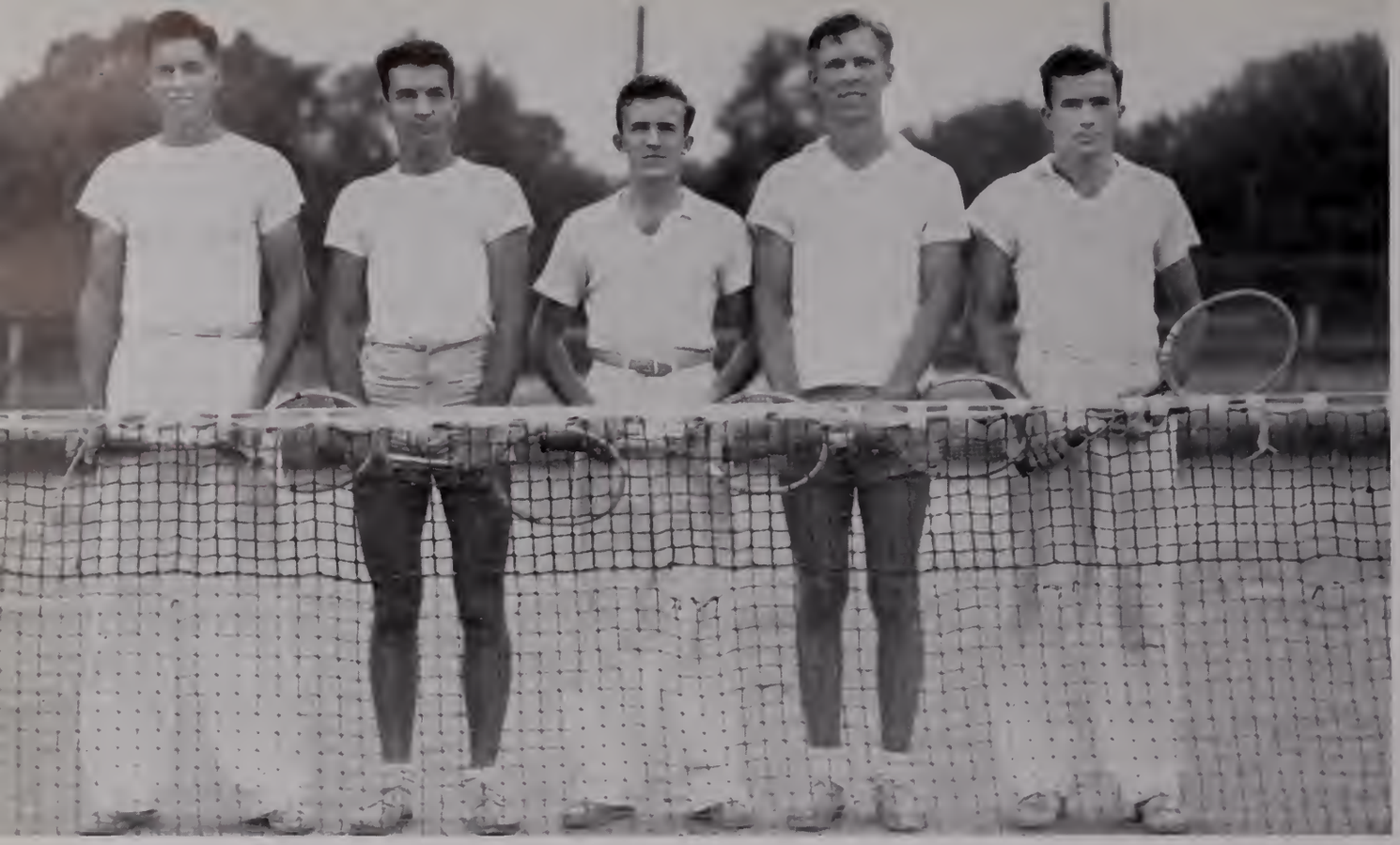

McDonnell, Adams, Douglas, Shelton, Townsend

ON THE COURTS

Hampered by lack of a suitable place to practice, the Ole Miss Tennis Team went through one of its worst years in the history of the University. Ten matches were played. The Red and Blue lost eight, won one, tied the other.

Bob Douglas and Will McDonnell were the most consistent netters on a squad that lacked deplorably the experience of most of the teams faced. Lawrence Adams, completing his career on the team, shone in doubles competition, but couldn't get going when on the court alone. Billy Townsend and Gill Shelton form the remainder of the aggregation.

WILL T. McDONNELL

Number One Man
Notice powerful forearm, so important to cross-court drive.

The campaign started on the campus against Western State Teachers of Michigan and Ole Miss lost, 5-2. Again the campus was invaded, this time by University of Alabama, who responded with a 4-2 triumph.

The annual tour started at Sewanee, with the Red and Blue again on the losing end, 4-2. The Richland Tennis Club of Nashville was the next group of netmen faced, giving the Rebels their only win of their disastrous campaign, a decisive 5-0 triumph. Vanderbilt University, next on the card, offered a 3-3 tie.

Sewanee was played again and won, 5-1, followed by a 4-2 loss to Birmingham-Southern College. University of Alabama won the next match, 4-1, and Mississippi State took a 6-1 triumph. Southwestern in Memphis put the finishing touches to the campaign with a 6-0 trouncing.

Martin, Leyden, Weddington, Welty, Portwood

UNIVERSITY GOLFERS

Captained by ace Walter Welty, the University of Mississippi Golf Team took three matches and lost its first in three years' competition in a season that featured play against but three schools.

The Red and Blue Golfers took their first match from Millsaps College, 18-0, and went to Memphis to triumph in their second against Southwestern, 10½-7½. Millsaps proved easy meat again, and fell by the same score registered in the initial match of the campaign. The Rebs' lone defeat came in their last match and was administered by Mississippi College, 10½-7½, on a course that requires a long-acquaintance before low scores can be made.

Hunter George Weddington was Number 2 man on the team, with lanky Tom Leyden No. 3 and Bob Portwood No. 4. Of the quartet, Welty was most consistent with victories, taking his match in all four contests. Leyden was second, with Portwood and Weddington winning approximately the same number.

Welty took first honors in the Intramural Golf Tournament, taking the championship only after a thrilling finals match with Leyden. Welty set a new record for the Ole Miss course in turning back the crafty New Englander, who challenged his conqueror's superiority throughout the deciding match.

WALTER WELTY
Captain

ACTIVITIES

MISSISSIPPI

IN AGRICULTURE

Crosby, Woodliff, Terry, Gates, Tennyson, Mounger

HALL of FAME

Provided annually by the *Mississippian* for those six students who, by judgment of twenty-five committee members, are outstanding in fields of representative value and accomplishment, Hall of Fame has been adjudged the highest undergraduate recognition Ole Miss can provide for its students.

Details of the method of selection include: the naming of six faculty members and students to a subcommittee for selection of a composite group of twenty-five students, who, in turn, choose the six students they believe to be most qualified for Hall of Fame recognition. All selections are made in individual secrecy.

Members of the original 1938 Hall of Fame committee were Chancellor A. B. Butts, Scott Tennyson, Dean R. Malcolm Guess, Mary Speed, Dr. P. L. Rainwater, and Billy Mounger. Dean Guess and Dr. A. W. Green compiled final figures on the selections.

The Hall of Fame was constituted as an honor entirely free from political encroachment.

Members of the 1938 Hall of Fame are Kenneth Crosby, Billy Gates, Billy Mounger, Scott Tennyson, Lelia Terry, and George F. Woodliff.

STUDENT GOVERNMENT

KENNETH CROSBY, Pres.

ROMAN K. RICE, V.-Pres.

LILIA TERRY, Sec.

ALONZO WESTBROOK, Treas.

THE ASSOCIATED STUDENT BODY

This year has been a most important period in the development of student government at Ole Miss. A forward step was taken last year by the student body with the adoption of a more comprehensive constitution to meet the need and demand for better student representation and greater efficiency in student government. Our constitution provides for the organization of our stu[illegible]l, composed of the four student bo[illegible]ven other members elected by th[illegible] have and to exercise the general powers of supervision over all activities insofar as they affect the student body.

This year has been filled with much constructive work by the council. Among many of the council's beneficial accomplishments have been the instigation of a new system for the exchange of second-hand books, the conducting of pep meetings and special trains, the supervision of several college hours, the change in the manner of holding student elections, the beginning of a much-needed lyceum course, and the sending of student representatives to important student conventions.

The Student Executive Cabinet

ASSOCIATION

Our council is a member of the National Students' Federation of America, and the president of our student body was elected one of the three delegates-at-large to the National Executive Committee of the Federation at its national convention.

STUDENT GOVERNMENT FOR WOMEN

The Student Government Association for Women has the power to control all matters concerning the conduct of the women students in their college life not directly under the control of the university authorities and the dormitory management. Two councils are elected: the legislative, which makes the rules, and the executive, which deals with the enforcement of these rules.

This body is a cooperative form of student government and by virtue of the privilege granted by the university and their consequent responsibilities the Association works in whole-hearted cooperation in the observance and enforcement of all University policies and regulations.

MEMBERS

The Student Executive Cabinet

Kenneth Crosby, *President;* Roman Rice, *Vice-President;* Lelia Terry, *Secretary;* Alonzo Westbrook, *Treasurer;* Bruce Aultman, Louis Begin, Herb Baumsten, Elliott Danzig, Willette Duckworth, Billy Gates, William Hays, J. A. Smith, Mary Speed, George F. Woodliff, Cliff Worsham.

Student Government for Women

Mary Finn Speed . . . *President*
Mariette McDonald . *First V.-Pres.*
Elmer Henry . . *Second V.-Pres.*
Edith Wander . . . . *Secretary*
Virginia Williams . . . *Treasurer*

Legislative Council

Dorothy Hollan, Louise Crozier, Doris Dansby, Gertrude Wilkinson, Martha Sheffield, Christine Murphree, Ruth Zinke, Emily Nichols, Jean Arthurs, Margaret Gatlin, Margaret Barnes, Martha McDonald, Virginia Shelby.

Advisory Board

Miss Estella G. Hefley
Dean of Women

Mrs. Mary Lee Duncan

Mrs. Blanche Mattingly

STUDENT COUNCIL FOR WOMEN

The Staff Takes Its Afternoon Diversion

THE 1938

THE EDITORIAL STAFF

George F. Woodliff	*Editor-in-Chief*
John Evans	*Assistant Editor*
Clyde Hughes	*Assistant Editor*
Richard Wilkinson	*Assistant Editor*
Lelia Terry	*Secretary*
Harold Burson	*Sports Editor*
Harold Gotthelf	*Photographic Editor*
Eddie DeMiller	*Class and Organization Editor*
Tom Gardner	*Class and Organization Editor*
Charles Longino	*Class and Organization Editor*
Dorothy Power	*Feature Writer*
Lee Catchings	*Associate Editor*
Bert McKinzie	*Associate Editor*
John Gardner	*Associate Editor*
Mayo Moore	*Associate Editor*
Charles Crisler	*Associate Editor*

GEORGE F. WOODLIFF
Editor

A WORD FROM THE

Throughout the year, while striving to gather material which would best picture the year of student life, the staff has been ever-mindful of the expectancies of the student body. The foremost desire in the hearts of the Editor and the Business Manager has been to publish a book which would afford genuine pleasure to the students as well as reflect credit upon and bring recognition to the University. The staff has been faced with the unfortunate problem of many increases in prices without an increase in the student fee, a situation which has necessitated countless hours of planning and figuring by the staffs, which have attempted to assemble a better book in spite of a haunting

Eddie Mack and His Boys
"Pose" for the Camera

OLE MISS

THE BUSINESS STAFF

Eddie Mack Morgan	*Business Manager*
Homer Turner	*Assistant Business Manager*
John Bill Conner	*Assistant Business Manager*
Sim King	*Assistant Business Manager*
Manky Thomas	*Assistant Business Manager*
Cecelia Hosey	*Secretary*
Sid Gillespie	*Associate Business Manager*
Fred Nelson	*Associate Business Manager*
Wilson Cater	*Associate Business Manager*
Red Traylor	*Associate Business Manager*
Tommie Williams	*Associate Business Manager*
Jack Dietrich	*Associate Business Manager*
Frank Hart	*Associate Business Manager*
Ed Davis	*Associate Business Manager*
Hubert Barnett	*Associate Business Manager*
Ben Keye	*Associate Business Manager*
Harold Haney	*Associate Business Manager*
Henry Haynes	*Associate Business Manager*
George Atkinson	*Associate Business Manager*

IN APPRECIATION

The Editor and Business Manager wish to acknowledge and express their appreciation for the work done and the efforts expended by Mr. Ed Lipscomb, Director of the Mississippi Advertising Commission, in taking and collecting the pictures which were used for the theme of this book. Also, the Editor wishes to thank Mr. Abbott Ferriss for his resourceful ideas and his interest in the Ole Miss.

EDDIE MACK MORGAN
Business Manager

1938 STAFF . . .

budget. Without the assistance of Robert Wall, Editor of The 1937 Ole Miss, in solving those inevitable puzzles with which annual staffs are frequently confronted, and the tutoring and suggestions of the Art Department of the Benson Printing Company, the compilation of this volume would have been much more difficult. To each of them the Editor and Business Manager are deeply grateful. The Editor has attempted to provide for the orientation and organization of the staff members in such a manner as to acquaint them with the task as a whole, in order that each of them may be adequately equipped to undertake the advanced annual positions.

STUDENT AND FACULTY PUBLICATIONS COUNCIL

FACULTY MEMBERS

Dr. A. B. Butts ..... *Ex-Officio Chairman*
Dr. D. H. Bishop ..... *Chairman*
Prof. Horace Brown ..... *Acting Secretary*

Mr. J. K. Hamm
Prof. E. L. Hammond
Dr. J. B. Looper
Prof. Wex Malone
Prof. C. F. Dunham

STUDENT MEMBERS

Kenneth Crosby
Billy Gates
Eddie Mack Morgan
Prescott Sherman
George F. Woodliff

MISSISSIPPI LAW JOURNAL

JOURNAL OF THE MISSISSIPPI STATE BAR

The *Mississippi Law Journal* was founded in 1928. It is the official publication of the Mississippi State Bar, and is published under its auspices by students of the Law School of the University of Mississippi. The *Journal* publishes the proceedings of the Annual Meeting of the State Bar, articles by eminent writers on legal subjects, notes and comments on recent decisions by student writers, reviews of current treatises on the general subject of the law, and other matters of interest to the legal profession.

The *Journal* is at present in its tenth volume, which includes four issues during the school year of 1937-38.

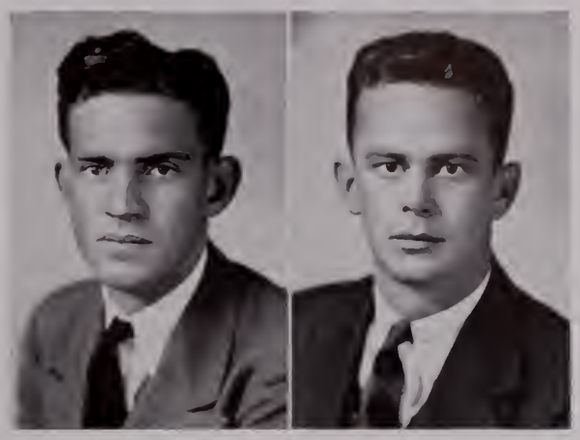

CLAUDE T. COFFMAN
Editor-in-Chief

ROBERT S. NEWTON
Business Manager

FACULTY ADVISERS

WEX S. MALONE — JOHN W. WADE

EDITORIAL BOARD

CLAUDE T. COFFMAN . . . . . *Editor-in-Chief*
WILLIAM COLEMAN BRANTON . . . . *Assistant Editor*
NUGENT SHANDS . . . . . *Note and Comment Editor*
ROBERT S. NEWTON . . . . . *Business Manager*
ELLIOTT R. DANZIG . . . *Assistant Business Manager*

ASSOCIATE EDITORS

BRUCE AULTMAN — ALEX GILLIAM
FREDERICK C. BERGER — JOE ALEX MCFARLAND
JOHN B. FARESE — L. A. WYATT

The Law Journal Staff

The Editors Keep Busy as Bees

THE MISS

EDITORIAL STAFF

Billy Gates . . . . . *Editor*
Billy Hix . . . . . *Managing Editor*
Harold Burson . . . . . *News Editor*
Fred Brownstein . . . . . *Assistant Editor*
Elmer Henry . . . . . *Co-Ed Editor*
Dot Power, Helen Sexton . . . . . *Special Contributors*
Sam Olden, Jr. . . . . *Feature Editor*
George Todt, Dave Wettlin . . . . . *Sports Editors*
Bruiser Kinard, Bill Williams, Steve Wilkinson, Raymond Medlock . . . . . *Complaint Managers*
George H. Butler, III . . . . . *Legal Counsel*
Christine Murphree . . . . . *Executive Sec'y to the Editor*
Corinne Acker . . . . . *Executive Sec'y to the Managing Editor*
Walter Bridgeforth, Harold Gotthelf, Lee Gulley . . *Associate Editors*

SPORTS ASSISTANTS
Pete Shipman, Bob Pritchard, Walter Bullock, Leroy Hidenger

SOCIETY ASSISTANTS
Virginia Thigpen, Rosamond Barton, Edith Winn, Catherine Clark, Chee Stevens, Bae Kramer, Lloyd Talley, Sadie Renshaw, Carolyn Reed, Louise Lindsey.

FEATURE ASSISTANTS
Kenneth Haxton, Ray Bass, Mary Lane Womack, Bill Gurney, Eddie DeMiller, Fred Witty

DEPARTMENTAL HEADS
Erskine Wells, H. L. Copeland, Tom Hammond, Walter Milner

REPORTERS
Elon Ellis, P. W. Johnson, Julian A. Campbell, Reginald Gray, James Bonner, Norman Clock, Robert Reed, Charles B. Hirsch, Dwight Strain, Jim Gray, Hans Karl Strauss.

THE EDITOR SPEAKS

"In grateful appreciation of services rendered, *The Mississippian* wishes to thank the *Commercial Appeal* and the *Times Picayune* for their ready assistance in providing this publication with mats for feature picture layouts. Their help has enabled *The Mississippian* to give its readers the greatest pictorial portrayal of campus events in its history."

BILLY GATES Editor

A WORD ABOUT OUR 1937-38 PAPER

The *Mississippian,* official publication of the Ole Miss student body, is this year recognized as the best college weekly newspaper in the South. Under the efficient direction of Billy Gates as editor and Prescott Sherman as business manager, the *Mississippian* has continued the progress begun last year with an improved head-line schedule. It has now a far more diversified and better balanced order of news, feature and sport stories, and a steady, frank editorial policy. Its business department has kept pace with preceding records, and has achieved a worth-while mark from the point of view of advertising

Peck Gets His Boys To Do a Bit of Work

ISSIPPIAN

BUSINESS STAFF

PRESCOTT SHERMAN . . . . . *Business Manager*

JOE EDDINS, RICHARD WATSON . . . . . *Assistant Business Managers*

WALTER MICHEL . . . . . *Circulation Director*

TATE THIGPEN, HENRY HAYNES . . . . . *Foreign Circulation*

HARRY BRYAN, SID GILLESPIE . . . . . *Local Circulation*

C. G. WORSHAM . . . . . *Technical Assistant*

MACY CLAIR TERRY . . . . . *Co-Ed Manager*

GEORGE ATKINSON, TOM GARDNER, IRBY MOORE, FRED NELSON, HARRY BRYAN, RICHARD WILKINSON, HERMAN GLAZIER, JOHN CONNER . *Associates*

T. C. BUFORD, D. O. CHESTNUT, EDWARD FANT, HUGH STEVENS, HAROLD SHERMAN, JULIAN MANN, JULIAN NOEL, BOB COLLIER, EDWIN TATE, E. GRIFFIN ALFORD, CHARLES TRAYLOR, JIM WILLIAM COX, TOMMY WALKER, LEE CATCHINGS, ALBERT GARDNER . . . . . *Assistants*

THE MANAGER SPEAKS

"Words—words—words—but none that will truly express how very much the Business Manager of the 1937-38 *Mississippian* sincerely appreciates the whole-hearted support that his staff has given him in making the publishing of this paper possible; and to those who have responded to the solicitation of the so efficient staff—*The Mississippian* thanks you."

PRESCOTT SHERMAN
Business Manager

A WORD ABOUT OUR 1937-38 PAPER

sales and presentation. A picture service unexcelled since installation of the newspaper twenty-seven years ago has been provided for readers of the publication. Special mention should be given to services rendered, without which the paper could not have been a success, by Billy Hix, Harold Burson, Elmer Henry, Dot Power, Helen Sexton, Harold Gotthelf, and George Todt, editorial staff members, and by Richard Watson, Joe Eddins, Walter Michel, and Henry Haynes, business staff members.

UNIVERSITY

The University Players represent the interests of Ole Miss in Dramatic Art. The purposes of the players are to increase the resources of the University in dramatic leadership, to raise standards and appreciation of dramatic literature, to give opportunity for an ever-increasing desire for dramatic self-expression and to develop leadership for dramatic work in school, church, neighborhood, and community.

The purposes are being accomplished by the University Players in a number of ways. Besides the dramatizing of plays and the attendant individual training in character interpretation, the student also receives training in eurhythmics, stage directing, and stagecraft. The best modern dramas are read by the class in order to appreciate the better qualities of dramatic literature.

The history of the University Players has been marked by wide diversity in types of plays presented, in abundance of new talent discovered, and in competence of directorship. Constantly striving for and attaining a higher standard of dramatic activity at Ole Miss, the Players are coming more and more to have a vital place on the campus.

Recent luminaries in professional Thespian circles who were formerly University Players are Ruth Ford, now appearing in the New York production of *The Shoemakers' Holiday,* by Thomas Dekker, and Will Price, formerly of the Pasadena Playhouse staff, now serving as dialectician for the movie version of Margaret Mitchell's classic, *Gone With the Wind.*

Bearing ever in mind that any creative art must struggle for existence, the University Players have financed, staged, costumed, and produced their plays practically unassisted since their inception on the campus several years ago. Viewing the more outstanding productions, from the first down to the current semester production, it is easy to perceive that in spite of almost insurmountable obstacles, the dramatic group has always searched for that which is worth while and permanent in the realm of the theatre.

Early was *The Merchant of Venice,* difficult for any amateur group. Involving intricate lighting, expensive costuming, and exacting characterization, this play gave the group an early boost along the way. Then came

PLAYERS

Lady Windermere's Fan and *The Last of Mrs. Cheney,* both demanding near professional ability on the part of the women in the casts particularly. After *Liliom* and *To the Ladies,* last year the organization went back to Shakespeare with a full-length production of *Much Ado About Nothing.* Authentically costumed and staged, the production drew favorable criticism from a three-night audience.

The annual Christmas plays by the University Players have become a part of campus Yuletide festivities. Begun coincident with the inception of the dramatic production, the holiday plays have become a tradition at Ole Miss. Outstanding the past Christmas of the series were *A Night at an Inn* and Dickens' classic, *The Christmas Carol.*

The current group of University Players, under the direction of W. Dwight Wentz, is composed of:

W. DWIGHT WENTZ
Director

Alney W. Austin
Woodward Barnes
Mack Blackwood
Walter Boyette
Fay Bunch
Joe Dabbs
James Emerson
Thomas Ethridge
Billy Hix
Louise Lindsey
John Parker
Helen Sexton
Claire Stevens
Henri Levi
William Sullivan
Scott Tennyson
George Todt
Mary Jane Wallace

THE MISSISSIPPIANS

PERSONNEL

CARL JOHNSTON, *Director*

ROSALIE BRYANT	*Vocalist*
JOE PENIX	*Saxophone*
MALCOLM MONTGOMERY	*Saxophone*
BILLY SPENCER	*Saxophone*
GALE WATSON	*Saxophone*
BOBBY BALLARD	*Trumpet*
HAROLD SHERMAN	*Trumpet*
JOHN BRANDT	*Trombone*
JIM BROCK	*Trombone*
WILLETTE DUCKWORTH	*Drums*
JACK SMITH	*Bass*
A. G. BOWEN	*Piano*
STEPHENS SPENCER	*Piano*
EDWARD MONTGOMERY	*Vibraharp*

THE COLLEGIANS

PERSONNEL

Herman Taylor, *Manager*

Creath Spear, *Director*

Miller Holmes	*Saxophone*
Thomas Ethridge	*Saxophone*
Harvey Ross	*Saxophone*
Edward Cocke	*Saxophone*
Jack O'Neal	*Trumpet*
Herman Taylor	*Trumpet*
Edwin Shackeroff	*Trumpet*
Clyde Hughes	*Trombone*
Calvin Cooley	*Trombone*
Robert Hummel	*Drums*
Robert Cook	*Bass*
Ray Bass	*Piano*

OLE MISS MUSICAL CLUB

Officers

A. G. Bowen . . . . . *President*
Harold Levine . . . . . *Vice-President*
Egbert Hines, Jr. . . . . *Secretary*
Hansford Simmons . . . . . *Treasurer*
Laura T. Martin . . . . . *Director*
R. M. Guess . . . . . *Business Manager*

Members

First Tenors

Roy Funchess
John A. Gardner
Frank Tindall

Second Tenors

Lucien Cooke
David Crawley, Jr.
Egbert Hines, Jr.
Gaston Jones
Robert McCormick
Quinn Nelson
W. S. Shipman, Jr.
Fred Witty, Jr.

Baritone

Claude Callender
John Coates
Robert Crockett
Miller Holmes
Carl Johnstone
David P. Quinn
Hansford Simmons

Bass

Billy Baker
Cedric Feilbleman
Harold Levine
George Maddox
Edgar Stephens, Jr.
Homer Turner
Richard Wilkinson

THE MISSISSIPPIANS

Carl Johnstone, *Director*

Malcolm Montgomery
Joe H. Penix
William Spencer
Gale Watson
Robert N. Ballard
Harold Sherman
John Brandt
James Brock
Damon Smith
Edmund Montgomery
Willette Duckworth
Stephen Spencer
Rosalie Bryant

THE CARDINAL CLUB

Ole Miss' Host to Visiting Athletic Teams

Officers

Dan Shell . . . . . *President*
George Anderson . . . . . *Vice-President*
Sarah Watkins . . . . . *Sponsor*

Members

Leo M. Abraham . . . . . *Student Body*
George Anderson . . . . . *Sigma Nu*
Dell Austin . . . . . *Student Body*
Harry Bryan . . . . . *Sigma Chi*
Chester Cockrell . . . . . *Delta Psi*
De Valin Conyers . . . . . *Alpha Tau Omega*
Thomas B. Davis . . . . . *Sigma Phi Epsilon*
Joseph Gardner . . . . . *Phi Delta Theta*
Billy Griffin . . . . . *Pi Kappa Phi*
Henry Haynes . . . . . *Kappa Alpha*
Carl Johnstone . . . . . *Beta Theta Pi*
Gaston C. Jones . . . . . *Phi Kappa Psi*
Ramon Litton . . . . . *Kappa Sigma*
Thad. M. Moseley . . . . . *Delta Kappa Epsilon*
Bernard Moyer . . . . . *Phi Epsilon Pi*
Nathan Peters . . . . . *Pi Kappa Alpha*
T. A. Quinn . . . . . *Sigma Alpha Epsilon*
Joe C. Washington . . . . . *Delta Tau Delta*
Mahlon Webb . . . . . *Phi Pi Phi*

FIRST PRIZE, by Tom Hammond

SECOND PRIZE, by Roy S. Funchess, Jr.

THIRD PRIZE, by Hill Sandidge, Jr.

THE WINNERS

WE TAKE IN

Freshman Chestnut indorses the sixty-second workout . . . Beauty on the board . . . Eddie Mack gives 'em Hell at Tulane . . . Frosh put it over the M.O.A.K.S. again . . . Between plays the cheerleaders do shine . . . Time out for the band . . . He couldn't take it . . . Maybe Butler did it with mirrors . . . Maestro Whitfield takes in the game . . . Rosebud as framed by Eddie Mack's legs . . . It's that man Jess again . . . Hart, Williams, and White fly East for the games . . . Howard "The Man" Dyer gets chummy . . . The human interest element was there too . . . That last drop is good too . . . Pringle is bothered by the heat . . . The D.K.E.'s and their Tri Delts.

THE GAMES

The "Country Doc" caught with Lucy Jane and Marjorie . . . Shine section poses in high style . . . "Snooky" Pigford leads the cheering section . . . The bench-warmers worry over outcome of Shyster-Quack game . . . McManus, J. Gould and Co. take charge . . . Barksdale returns to scene of former wars . . . Adams "beers-up" between stops . . . The Special stops at Jackson . . . Frosh Coates consents to pose . . . Gerard jams it . . . Director Whitfield lends an ear . . . Probably sodiepop . . . Horne and Montgomery go into a huddle . . . Bobby better beware . . . The S.A.E.'s at large . . . Slugg guns it . . . Perry puffs placidly . . . Cupid clowners . . . Kirkpatrick swings high . . . The pause that refreshes.

. . . AT HOME AND ABROAD

1937

It's Snyder; she's comin'—naw! she's goin' . . . A lazy summer afternoon . . . The Kappa Sig summer school group leaves the poker game to pose for the camera . . . Hardy, James, Bernard, and Cassidy, the pool crew . . . Beauty on the beach . . . The Signify Nothing Boys ready for cocktail hour . . . It's either Atlas or Bernard . . . Wonder what Foots does in his office . . . Ripples and curves . . . It's lots of fun; try it . . . A typical pool scene . . . The new Bull-o'-the-Woods . . . A broad view . . . A neat little action shot . . . Beauty and the beast . . . Catherine Bass—just admitted to the Bar . . . Looks like Beach at Three-Way . . . That slick babe, Barron.

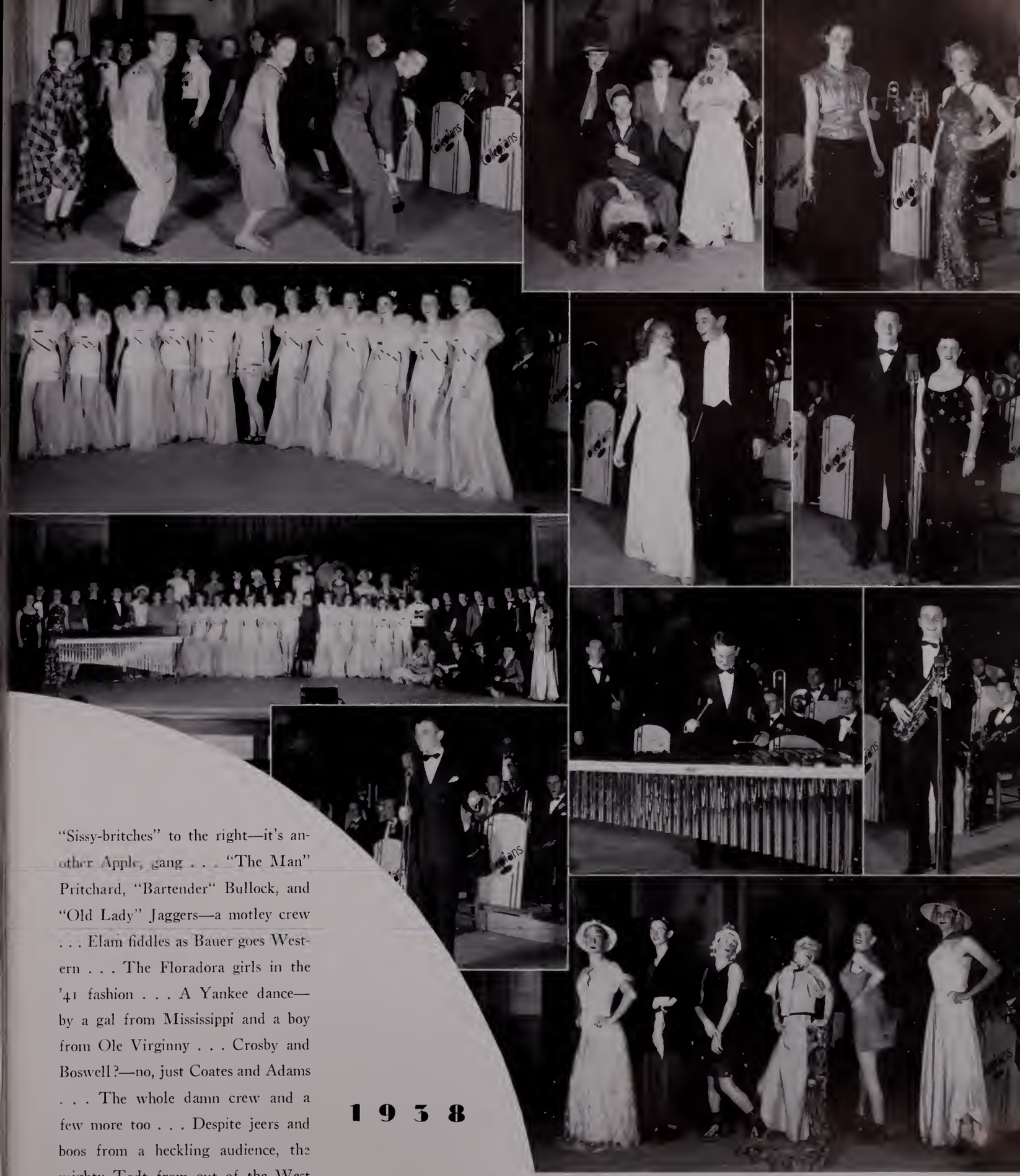

"Sissy-britches" to the right—it's another Apple, gang . . . "The Man" Pritchard, "Bartender" Bullock, and "Old Lady" Jaggers—a motley crew . . . Elam fiddles as Bauer goes Western . . . The Floradora girls in the '41 fashion . . . A Yankee dance—by a gal from Mississippi and a boy from Ole Virginny . . . Crosby and Boswell?—no, just Coates and Adams . . . The whole damn crew and a few more too . . . Despite jeers and boos from a heckling audience, the mighty Todt from out of the West puts forth in a manner all his own . . . Montgomery beats out a hot one . . . Holmes swings in the manner of Brother Herbie . . . If they could only cook.

1938

A BIT OF SUMMER SCHOOL . . . AND FRESHMAN STUNT NIGHT

A GLIMPSE AT THE FROSH

The day after the night before . . . The forty-oners . . . Freshman daze . . . The chain gang . . . Bird's-eye-view of Frosh Williams . . . Gerard aids the cause . . . Believe it or not, it's a text-book . . . A bit of neat form . . . Cooke's in a stew . . . We wonder who . . . Frosh shiner-uppers . . . If Mama Brock could see him now . . . It's that Winn gal for sure . . . Goldilocks Gardner . . . "Not from you, you Frosh!" . . . Laundry day for Hopkins . . . Meditation of a homesick frosh . . . Ten-thirty Thursday.

THE CANDID CAMERA MAN SNEAKED IN

Dainty—what! . . . A studious stude for a change . . . Some fun, huh Bullock? . . . Steinhauer concentrates . . . A cow session . . . College life isn't all razzle-dazzle . . . Portrait of Fanny . . . Monsier Olsen . . . Martin, Pope, and Graham—another wild night . . . An angle shot . . . It looks like "The Bar" fainted again . . . "Sorry, I have a date" . . . A couple of the Phi Lincoln Zephyr boys living true to form . . . A friendly game of chance; typical scene at Barr Casino . . . Pound away, Katherine . . . At home at school.

Election results are in the bag . . . K.A.'s honor founder Lee . . . Stamp Crosby in the foreground; incidentally, the candidates for King and Queen of Mardi Gras in the background . . . The old Odom gang . . . Hardin hits his stride with Winn, McCoy, and Wilsford . . . Watkins takes a tan . . . The Frosh did it . . . Jim vends his wares . . . Swing it, Chris . . . A worm's-eye-view of Baumsten . . . Misses William Tell . . . At the polls . . . Kappa Sigs pull a wise one . . . S.A.E.'s cop decoration prize . . . Ruth and the boys indorse the Jewel Cowboys . . . Jordan, Shell, Gotthelf, Johnson get their vitamin D . . . Bruiser tells how it happened . . . "Twenty-five cents due, and I do mean due."

LIFE . . . . . AT THE UNIVER

LIFE

Berger spouts forth in moot court as Shands snarls back in rage . . . Papa Rushing poses with off-spring . . . "Little" gives credit to Lux for Shelby's popularity . . . Progressive Board of Strategy plans for future wars . . . The road to the "bread line" . . . "Bull' or bull's-eye? . . . Macy Terry advertises for Gulf . . . Ten o'clock relaxation with the gang . . . The editor's cook, and a good one, too . . . Col. Gainey caught with "Hamlet" Tennyson . . .Maybe Potter thinks he's Clark Gable . . . The senator consents to pose . . . Nothing like a good lamp-post—eh, Lee . . . Viola James says good-bye to Ole Miss . . . Modern Dianas . . . The Cardinal Club climbs to new heights . . . What a cute couple . . . Turn book sideways for this shot . . . Romance—dreamin' about Katie.

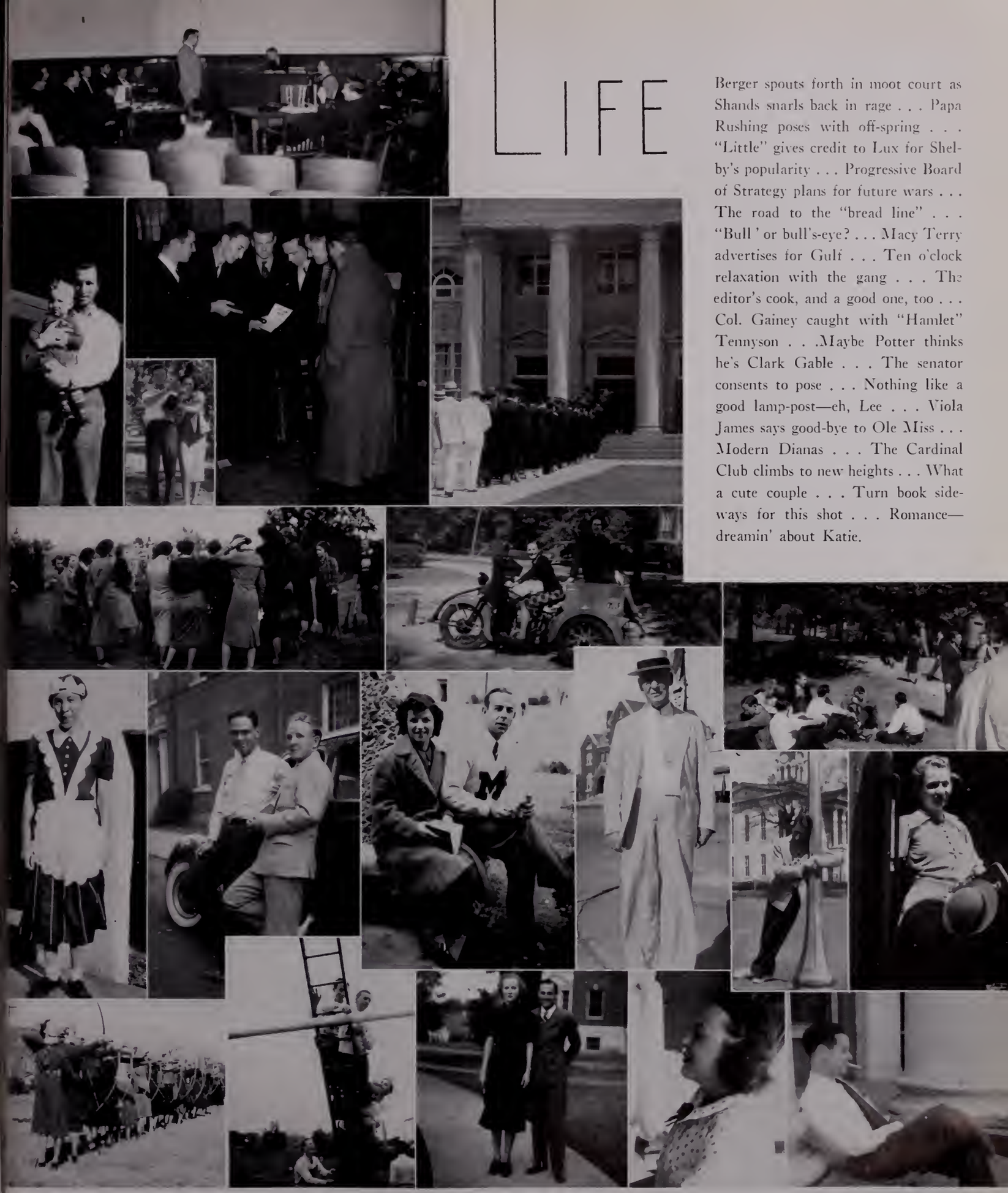

SITY OF MISSISSIPPI

FRATERNITIES

MISSISSIPPI
IN HISTORY

PAN-HELLENIC COUNCIL

Members

Christine Murphree
Phi Mu

Margaret Murphey
Phi Mu

Gertrude Wilkinson
Phi Mu

Margaret Gatlin
Delta Delta Delta

Marie Addison
Delta Delta Delta

Mary Speed
Delta Delta Delta

Rebecca Eason
Delta Gamma

Ruth Fox
Delta Gamma

Jean Malling
Delta Gamma

Anna Ayres
Chi Omega

Rosa Healy
Chi Omega

Bess Wood
Chi Omega

Gene Alberstett
Kappa Delta

Lulie Eddins
Kappa Delta

Virginia Thigpen
Kappa Delta

Katherine Hope Barnes
Delta Zeta

Virginia Sheffield Izzard
Delta Zeta

Martha Sheffield
Delta Zeta

Officers

Margaret Murphey . . . . . *President*
Mary Speed . . . . . *Vice-President*
Gene Alberstett . . . . . *Secretary*
Rosa Healy . . . . . *Treasurer*

Murphey, Murphree, Wilkinson, Gatlin, Addison, Speed, Eason, Fox, Malling, Ayres, Healy, Wood, Alberstett, Eddins, Thigpen, Barnes, Izzard, Sheffield.

TAU CHAPTER

Anderson, Bishop, Clark, Dyer, Hansell, Healy, Hollan, McCormick, McRae, Nelson, M., Sabin, Sharp, Sharpe, Smith, M. V., Smith, M., Wallace, West, Wilkins, Womack, Wood, Adams, Ayres, Blythe, McBee, McDonald, Moore, Stone, Taylor, White, Abernathy, Butts, Davis, Fite, Neilson, N., Paxton, Rowland, Shelby, Talley, Watkins, Acker, Adams, M. A., Barron, Botts, Bowen, Broadfoot, Clisby, Bauer, Ervin, Fant, Glenn, Kimbrough, Kuykendall, Lea, Lomax, Lowe, McCoy, Mitchell, Moffat, Mosby, Potter, Roe, Toomer, Vest, Wilsford, Winn.

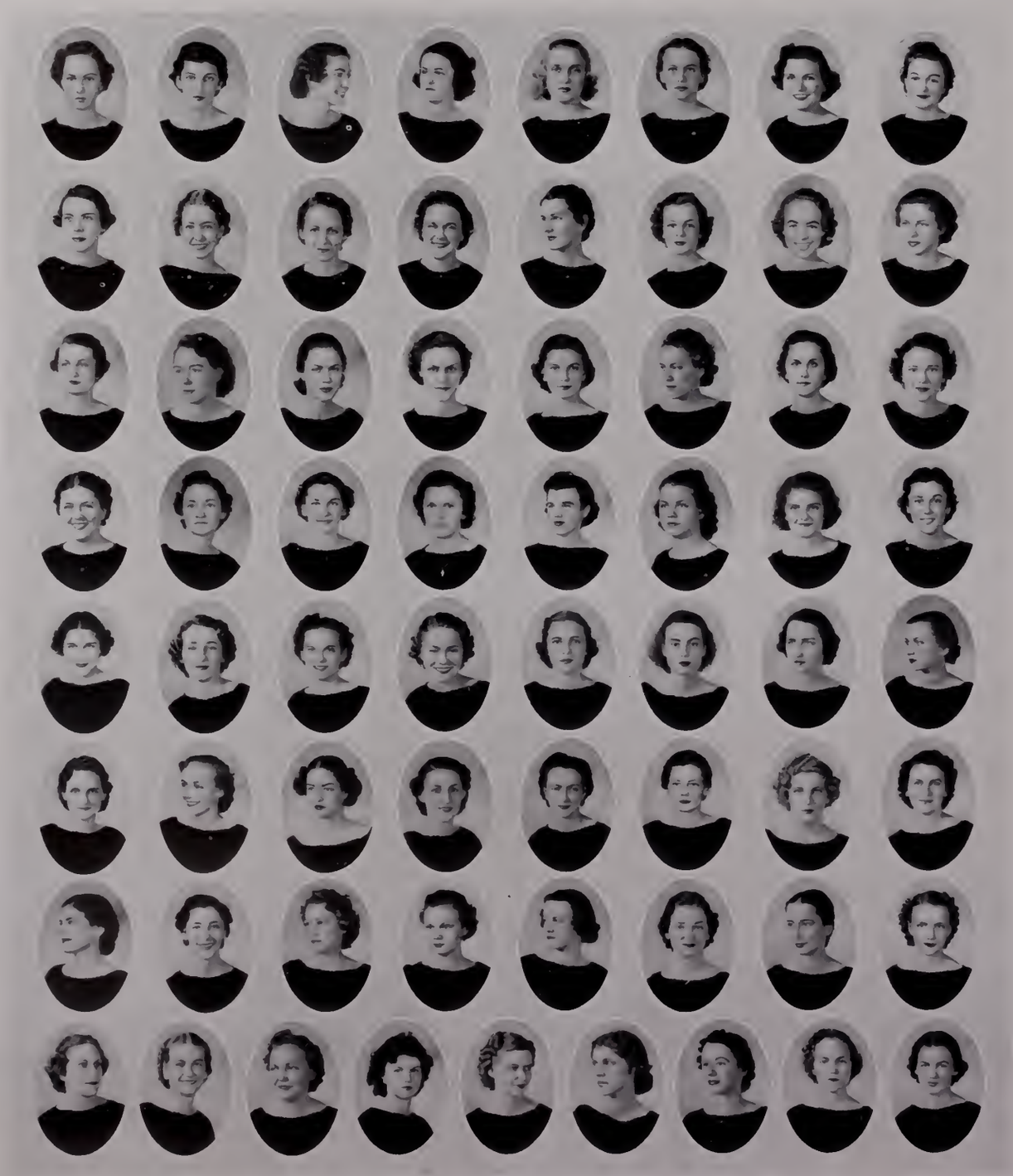

of CHI OMEGA

Alumnae in Town

Mrs. D. H. Bishop
Mrs. J. B. Brown
Mrs. A. B. Butts
Mrs. F. E. Farquear
Mrs. Herman Glenn
Miss Mary R. Glenn
Miss Irene Holloway
Mrs. Warner Holt
Mrs. Jack Hume
Mrs. Amy Johnson
Mrs. W. L. Kennon
Mrs. Wex Malone
Mrs. Ira L. Morgan
Miss Elma Meek
Mrs. D. G. Neilson
Mrs. F. M. Purser
Miss Margaret Rowland
Miss Mary V. Rowland
Mrs. John B. Wolfe

Active Members

Seniors

Louise Anderson	Corinth, Miss.
Vassar Bishop	University, Miss.
Catherine Clark	Ruleville, Miss.
Martha Dyer	Greenville, Miss.
Lois Anne Hansell	Okolona, Miss.
Rosa Healy	Natchez, Miss.
Dorothy Hollan	Wynne, Ark.
Mary Lillian McCormick	Richton, Miss.
Rowena McRae	Jackson, Miss.
Martha Nelson	Jackson, Miss.
Elsie Sabin	Greenwood, Miss.
Lucy Webb Sharp	Grenada, Miss.
Margaret Sharpe	Corinth, Miss.
Martha Vance Smith	Grenada, Miss.
Moselle Smith	Vicksburg, Miss.
Patsy Tindall	Sunflower, Miss.
Miriam Wallace	Biloxi, Miss.
Betty West	McComb, Miss.
Elizabeth Wilkins	Grenada, Miss.
Mary Lane Womack	Jackson, Miss.
Bess Wood	Batesville, Miss.

Juniors

Roane Adams	Natchez, Miss.
Anna Ayres	Alexandria, La.
Willie Mae Blythe	Lake Comorant, Miss.
Ethel McBee	Greenwood, Miss.
Marietta McDonald	Memphis, Tenn.
Virginia Moore	Senatobia, Miss.
Myrtle Stone	Charleston, Miss.
Ida Shelton Taylor	Como, Miss.
Ola White	Natchez, Miss.

Sophomores

Sterlene Abernathy	Greenville, Miss.
Barbara Butts	University, Miss.
Francis Davis	Como, Miss.
Virginia Fite	Columbus, Miss.
Ninabel Neilson	Oxford, Miss.
Virginia Paxton	Greenville, Miss.
Rosebud Rowland	Oxford, Miss.
Virginia Shelby	Clarksdale, Miss.
Lloyd Talley	Clarksdale, Miss.
Sara Watkins	Aberdeen, Miss.

Pledges

Corinne Acker	Aberdeen, Miss.
Mary Augusta Adams	Tupelo, Miss.
Louise Barron	Indianola, Miss.
Marshall Botts	Clarksdale, Miss.
Forrest Bowen	Tupelo, Miss.
Mary Douglas Broadfoot	Jackson, Miss.
Clara Frances Clisby	West Point, Miss.
Emma Bauer	McComb, Miss.
Ruth Ervin	Crystal Springs, Miss.
Frances Fant	Memphis, Tenn.
Mary Elizabeth Glenn	Oxford, Miss.
Lenore Kimbrough	Greenwood, Miss.
Frances Kuykendall	Charleston, Miss.
Katie Lea	Clarksdale, Miss.
Annie Fay Lomax	Greenwood, Miss.
Annette Lowe	Newton, Miss.
Margaret McCoy	Greenville, Miss.
Mary Elizabeth Mitchell	Oxford, Miss.
Irlene Moffat	Oxford, Miss.
Dorothy Mosby	Indianola, Miss.
Mary Potter	Augusta, Ga.
Mary Frances Roe	Greenwood, Miss.
Corinne Toomer	Tupelo, Miss.
Beckye Vest	Jackson, Miss.
Tommy Wilsford	Lula, Miss.
Edith Winn	Laurel, Miss.

Founded 1895

Colors: Cardinal and Straw
Flower: White Carnation

Eighty-seven Active Chapters

TAU CHAPTER

Established 1899

CHI CHAPTER

Bailey, Barton, Cook, Embree, Gatlin, Hamilton, Rutledge, Smith, L., Smith, M. R., Snyder, Speed, Stevens, L. C., Stevens, S., Terry, L. H., Wallace, Ward, Addison, Bond, Connell, Hall, McCabe, McCoy, Montgomery, Pleasants, Price, Davis, Everett, Herman, Nichols, Polk, Stephenson, Aldrich, Bolton, Brown, Burton, Campbell, Cranford, Hughes, Johnson, Long, Lawler, Kramer, Myers, Nash, Renshaw, Smallwood, Summers, Terry, M. C., Usrey, Vaiden.

of DELTA DELTA DELTA

Alumnae in Town

Mrs. Margaret Brady
Mrs. Calvin Brown
Mrs. David Carter
Mrs. Baxter Elliot
Mrs. B. S. Guyton
Mrs. William Guyton
Mrs. Will Lewis
Mrs. Jack Lilly
Mrs. A. H. Lilly
Mrs. Jeee Hamm
Mrs. Branham Hume
Miss Katherine Murry
Miss Mary Neil
Mrs. Dan Roy
Mrs. J. A. Smallwood
Miss Evelyn Stone
Mrs. R. L. Sullivan
Miss Elizabeth Wade

Active Members

Seniors

Ninna Bailey . . . . . Coffeeville, Mississippi
Rosamond Barton . . . . . Jonesboro, Arkansas
Florence Campbell . . . . . Canton, Mississippi
Elizabeth Cook . . . . . Columbus, Mississippi
Virginia Embree . . . . . Como, Mississippi
Margaret Gatlin . . . . . Laurel, Mississippi
Eula May Hamilton . . . . . New Albany, Mississippi
Margaret Rutledge . . . . . McComb, Mississippi
Louise Smith . . . . . Canton, Mississippi
Martha R. Smith . . . . . Holly Springs, Mississippi
Irene Snyder . . . . . Laurel, Mississippi
Mary Finn Speed . . . . . Meridian, Mississippi
Lilla Claire Stevens . . . . . Senatobia, Mississippi
Sara Nell Stevens . . . . . Clarksdale, Mississippi
Lelia Terry . . . . . Laurel, Mississippi
Mary Jane Wallace . . . . . Oxford, Mississippi
Marjorie Ward . . . . . Cleveland, Mississippi

Juniors

Marie Addison . . . . . Laurel, Mississippi
Nina Anderson . . . . . Laurel, Mississippi
Doris Bond . . . . . Greenwood, Mississippi
Lucy Jane Connell . . . . . Memphis, Tennessee
Celeste Hall . . . . . Greenwood, Mississippi
Betty McCabe . . . . . Vicksburg, Mississippi
Martha McCoy . . . . . Laurel, Mississippi
Mildred Montgomery . . . . . Inverness, Mississippi
Elizabeth Pleasants . . . . . Minter City, Mississippi
Ethel Price . . . . . Tupelo, Mississippi

Sophomores

Jennie Davis . . . . . Oxford, Mississippi
Sarah Everett . . . . . Clarendon, Arkansas
Elsie Herman . . . . . Laurel, Mississippi
Emily Nichols . . . . . Swiftown, Mississippi
Knox Polk . . . . . Inverness, Mississippi
Jane Stephenson . . . . . Corinth, Mississippi

Pledges

Hope Aldrich . . . . . Pontotoc, Mississippi
Maude Magee Bolton . . . . . Tupelo, Mississippi
Dorothy Brown . . . . . Water Valley, Mississippi
Brownie Burton . . . . . Canton, Mississippi
Catharine Campbell . . . . . Mobile, Alabama
Ruth Cranford . . . . . Laurel, Mississippi
Martha Jane Hughes . . . . . Oakland, Mississippi
Mary Lucile Johnston . . . . . Bay Springs, Mississippi
Genevieve Long . . . . . Tupelo, Mississippi
Ann Lawler . . . . . Clarksdale, Mississippi
Bae Gene Kramer . . . . . McComb, Mississippi
Eleanor Virginia Myers . . . . . Meridian, Mississippi
Elizabeth Nash . . . . . Tupelo, Mississippi
Sadie Renshaw . . . . . Memphis, Tennessee
Catherine Smallwood . . . . . Oxford, Mississippi
Camille Summers . . . . . Hushpuckena, Mississippi
Mary Claire Terry . . . . . Laurel, Mississippi
Mary Spain Usrey . . . . . Fayette, Arkansas
Dotte Virginia Vaiden . . . . . Vaiden, Mississippi

Founded 1888

Colors: Silver, Gold, and Blue
Flower: Pansy

Eighty-eight Active Chapters

CHI CHAPTER

Established 1904

ALPHA DELTA CHAPTER

Freeman, W., Hosey, Jones, Murphey, Whitehead, Lindsey, Murphree, Banks, Deavours, Klaus, Manson, Sledge, Smith, Thaxton, Wilkinson, Adams, Backstrom, Briggs, Cannon, Courtney, Ely, Freeman, M., Johnson, McGinnis, O'Neal, Reed, Rhodes, Sparkman, Watson, Williams.

of PHI MU

Alumnae in Town

Mrs. Carl Coers
Mrs. Thomas L. Harvey
Mrs. H. M. Morse
Mrs. Geo. R. Neblett
Mrs. Louis Perkins
Mrs. William Price
Mrs. C. O. Smalling
Mrs. Ed Stone

Active Members

Seniors

Wyonette Freeman . . . . . Laurel, Miss.
Cecelia Hosey . . . . . Laurel, Miss.
Kathleen Jones . . . . . Clarksdale, Miss.
Margaret Murphey . . . . . Itta Bena, Miss.
Lucille Whitehead . . . . . Clarksdale, Miss.

Juniors

Louise Lindsey . . . . . Laurel, Miss.
Christine Murphree . . . . . Shelby, Miss.

Sophomores

Lu Lee Banks . . . . . Memphis, Tenn.
Mary Deavours . . . . . Laurel, Miss.
Mabel Owen Klaus . . . . . Macon, Miss.
Dorothy Manson . . . . . Gulfport, Miss.
Anna Catherine Sledge . . . . . Parchman, Miss.
Allie Mabel Smith . . . . . Oxford, Miss.
Marianne Thaxton . . . . . Crystal Springs, Miss.
Gertrude Wilkinson . . . . . Shelby, Miss.

Pledges

Sara Margaret Adams . . . . . Ackerman, Miss.
Stuart Backstrom . . . . . Leakesville, Miss.
Miriam Briggs . . . . . Memphis, Tenn.
Sue Cannon . . . . . Tunica, Miss.
Louise Courtney . . . . . Water Valley, Miss.
Minnie Elizabeth Ely . . . . . Drew, Miss.
Marguerite Freeman . . . . . Laurel, Miss.
Jessley Johnson . . . . . Cleveland, Miss.
Kathryn McGinnis . . . . . Sardis, Miss.
Catherine O'Neal . . . . . Marks, Miss.
Carolyn Reed . . . . . Oxford, Miss.
Ruth Rhodes . . . . . Memphis, Tenn.
Dixie Sparkman . . . . . Cocksville, Miss.
Sidney Watson . . . . . Walls, Miss.
Virginia Williams . . . . . Como, Miss.

Founded 1852
Colors: Rose and White
Flowers: Rose and White Carnation
Fifty-nine Active Chapters
ALPHA DELTA CHAPTER
Established 1924

ALPHA MU CHAPTER

Alberstett, Cassidy, Triplett, Baker, Carey, Cashman, Chipley, Eddins, Henry, Power, Wilde, Williams, Wilson, Zinke, Burnett, Markette, Dinsmore, Horton, Murphy, Thigpen, Wiley, Avent, Belcher, Bryant, Cashman, Doan, Eley, Gibson, Gore, Hartman, Hawthorn, Houston, Howerton, Lott, Lum, Martin, Rand, Roberts, Stroud, Tarr, B., Tarr, P., Tinseley, Varnado, Wiley.

of KAPPA DELTA

Alumnae in Town

Mrs. Ross Brown
Mrs. R. M. Guess
Mrs. E. N. Lowe
Mrs. Emma McLachlen
Mrs. Lottie Vernon Turnbow
Mrs. Ralph Wilson

Active Members

Graduates

Gene Alberstett . . . . . Oxford, Mississippi
Marion Cassidy . . . . . Oxford, Mississippi
Mary A. Triplett . . . . . Gulfport, Mississippi

Seniors

Jane Baker . . . . . McComb, Mississippi
Virginia Carey . . . . . Hickory Flat, Mississippi
Frances Cashman . . . . . Vicksburg, Mississippi
Doris Chipley . . . . . Carthage, Mississippi
Lulie Eddins . . . . . Pensacola, Florida
Elmer Henry . . . . . Longbeach, Mississippi
Dorothy Power . . . . . Red Banks, Mississippi
Genevieve Wilde . . . . . Jackson, Mississippi
Margaret Williams . . . . . Itta Bena, Mississippi
Hazel Wilson . . . . . Vaiden, Mississippi
Ruth Zinke . . . . . Chicago, Illinois

Juniors

Mary E. Burnett . . . . . Itta Bena, Mississippi
Frances Markette . . . . . Oxford, Mississippi

Sophomores

Mary Dinsmore . . . . . Ft. Benning, Georgia
Martha Ann Horton . . . . . Tupelo, Mississippi
Sue Murphy . . . . . Oxford, Mississippi
Caroline Rosson . . . . . Jackson, Mississippi
Virginia Thigpen . . . . . Vicksburg, Mississippi
Mary Wiley . . . . . Oxford, Mississippi

Pledges

Edna Avent . . . . . Oxford, Mississippi
Frances Belcher . . . . . Memphis, Tennessee
Rosalie Bryant . . . . . Oxford, Mississippi
Nancy Cashman . . . . . Vicksburg, Mississippi
Lucille Doan . . . . . Memphis, Tennessee
Virginia Eley . . . . . Mosspoint, Mississippi
Marjorie Gibson . . . . . Holcomb, Mississippi
Kathleen Gore . . . . . Houston, Mississippi
Pauline Hartman . . . . . Itta Bena, Mississippi
Berry Hawthorn . . . . . Columbus, Mississippi
Peggy Houston . . . . . Memphis, Tennessee
Martha Howerton . . . . . Oxford, Mississippi
Martha Lott . . . . . Oxford, Mississippi
Helen Lum . . . . . Vicksburg, Mississippi
Virginia Martin . . . . . Blytheville, Arkansas
Catharine Rand . . . . . Hammond, Louisiana
Geraldine Roberts . . . . . Jackson, Mississippi
Eleanor Stroud . . . . . Gulfport, Mississippi
Barbara Tarr . . . . . Hollywood, California
Patricia Tarr . . . . . Hollywood, California
Marybelle Tinseley . . . . . DeKalb, Mississippi
Eleanor Varnado . . . . . Osyka, Mississippi
Martha King Wiley . . . . . Oxford, Mississippi

Founded 1897
Colors: Green and White
Flower: White Rose
Sixty-eight Active Chapters
ALPHA MU CHAPTER
Established 1927

ALPHA PSI CHAPTER

Nolan, Fox, Malling, Crozier, Erlbacher, Dansby, Dennis, Eason, Martin, Sexton, Elam, Hicks, Leonard, Nanney, Pryor, Sparks, Tate.

of DELTA GAMMA

Alumnae in Town

Mrs. L. C. Andrews
Mrs. David Carter
Mrs. L. Y. Cobb
Mrs. J. C. Cully
Mrs. E. E. Davidson
Mrs. William Faulkner
Mrs. Bill Harmon
Mrs. David Heddleston
Mrs. Francis J. Horne
Mrs. Lillie Hudson
Mrs. David Hughes
Mrs. J. H. Logan
Mrs. Irene McLean
Miss Dorothy Oldham
Mrs. Garner Owens
Mrs. J. L. Pegues
Miss Mary Louise Pegues
Mrs. Bramlett Roberts
Mrs. Claude Selby
Miss Mary Stone
Mrs. Holland Wilkins

Members in Faculty

Miss Rhoda Catherine Bass
Miss Ruth McNeil

Active Members

Graduate

Blanche Nolan . . . . . Yazoo City, Miss.

Seniors

Ruth Fox . . . . . Cleveland, Ohio
Jean Malling . . . . . Cleveland, Ohio

Juniors

Louise Crozier . . . . . Greenville, Miss.
Adeline Erlbacher . . . . . Evansville, Ind.

Sophomores

Doris Dansby . . . . . New Albany, Miss.
Margaret Dennis . . . . . Monroe, La.
Rebecca Eason . . . . . New Albany, Miss.
Grayce Martin . . . . . Vicksburg, Miss.
Helen Sexton . . . . . Hazlehurst, Miss.

Pledges

Marie Elam . . . . . Greenville, Miss.
Kittye Hicks . . . . . Memphis, Tenn.
Bettye Leonard . . . . . Kosciusko, Miss.
Louise Nanney . . . . . Tupelo, Miss.
Frances Pryor . . . . . Greenville, Miss.
Dorothy Sparks . . . . . Inverness, Miss.
Bette Tate . . . . . Dayton, Ohio

Founded 1873
Colors: Bronze, Pink, Blue
Flower: Cream-colored Rose
Forty-eight Active Chapters
ALPHA PSI CHAPTER
Established 1936

BETA BETA CHAPTER

Clark, Barnes, K. H., Barnes, M. A., Campbell, Dooley, Sheffield, Belk, Carithers, Chadwick, Fontaine, Pritchard, Russell, Shelton, Smith, M., Smith, M. P., Taylor, Thompson, Tucker, Walker, H. Walker, J., Walker, M., Woodruff.

of DELTA ZETA

Alumnae in Town

Miss Mildred Ferguson — Miss Harriet Jackson

Members in Faculty

Miss Grace King — Miss Mary Betsy Maltby

Active Members

Katherine Clark . . . . . Tupelo, Miss.
Katherine Hope Barnes . . . . . Summit, Miss.
Margaret Allie Barnes . . . . . Summit, Miss.
Corrie Anne Campbell . . . . . Inverness, Miss.
Lillian Dooley . . . . . Oxford, Miss.
Virginia Sheffield Izard . . . . . Fulton, Miss.
Martha Sheffield . . . . . Fulton, Miss.

Pledges

Catherine Belk . . . . . Oxford, Miss.
Lorraine Carithers . . . . . Leland, Miss.
Mildred Chadwick . . . . . Jackson, Miss.
Catherine Fontaine . . . . . Clarksdale, Miss.
Ruby Pritchard . . . . . Oxford, Miss.
Nellie Ruth Russell . . . . . Pontotoc, Miss.
Marie Shelton . . . . . Lambert, Miss.
Marguerite Smith . . . . . Sumner, Miss.
Mary Pauline Smith . . . . . Miami, Fla.
Frances Taylor . . . . . McMinnville, Tenn.
Sybil Thompson . . . . . Aberdeen, Miss.
Ruth Sage Tucker . . . . . Ecru, Miss.
Harriet Walker . . . . . Lambert, Miss.
Juanita Walker . . . . . Lambert, Miss.
Margaret Walker . . . . . Lambert, Miss.
Irene Woodruff . . . . . Batesville, Miss.

Founded 1907

Colors: Old Rose and Vieux Green
Flower: Pink Killarney Rose

Sixty-one Active Chapters

BETA BETA CHAPTER
Established 1927

INTER

Speer, Reed, Blackwood, Busby, Morgan, Williams, Moore, King, Carlton, Moseley, Ellis, Wilson, Bowling, Stevens, Mounger, Jones, Brownstein, Turner, Tipton, Crockett, Porter, Newton, Donald, Conner, Wagner, Whitten, Stephenson, Barnes, Perry, Conyers, Gates, Forman, Schultz, Danzig.

FRATERNITY COUNCIL

Officers

Elliott R. Danzig . . . . . *President*
Robert S. Newton . . . . . *Vice-President*
Harry Wilson . . . . . *Secretary-Treasurer*

Members

Delta Psi

Creath Speer
Homer Turner

Delta Tau Delta

W. C. Reed, Jr.
Julius R. Tipton

Sigma Phi Epsilon

Mack T. Blackwood
Bob Crockett

Pi Kappa Phi

Arthur G. Busby, Jr.
Wm. M. Porter

Kappa Sigma

Eddie Mack Morgan
Robert S. Newton

Sigma Alpha Epsilon

Chas. C. Williams
John Sharp Donald

Sigma Nu

B. Irby Moore
John W. Conner

Pi Kappa Alpha

Sim King
Sam Wagner

Beta Theta Pi

C. Sidney Carlton
John Whitten

Delta Kappa Epsilon

Thad Moseley
C. C. Stevenson, Jr.

Phi Pi Phi

Wilson Ellis
Graves Barnes

Sigma Chi

Harry Wilson
Robert Perry

Alpha Tau Omega

Francis Bowling
DeValin Conyers

Kappa Alpha

Phineas Stevens
Rodney Gates

Phi Delta Theta

Billy Mounger
Brent Forman

Phi Kappa Psi

Gaston Jones
Clifford Schultz

Phi Epsilon Pi

Fred X. Brownstein
Elliott R. Danzig

Composed of two representatives from each fraternity, the Council controls and directs all the fraternities, especially with regard to rushing season, and also guides the policy of the fraternities in their affairs with the administration.

CHI CHAPTER

Crosby, Holley, Simpson, Stephenson, Dent, Smith, L. J., Taylor, Adams, C., Barker, Dalton, Haney, Selby, Staggers, Adams, J. K., Deaton, Moseley, Rather, Wesson, Cox, Foster, Garrott, Kirkpatrick, Longino, Puckett, Pritchard, Smith, J. L., Sykes, Todt, White.

of DELTA KAPPA EPSILON

Alumni in Town

David G. Neilson
David G. Neilson, Jr.
Phil Stone
W. D. Heddleston, Jr.

Members in Faculty

F. E. Farquear
W. G. Roberts
W. Dwight Wentz

Active Members

Graduates

Kenneth M. Crosby . . . . . West Point, Miss.
Robert L. Holley . . . . . Oxford, Miss.
William M. Simpson . . . . . Sumner, Miss.
C. C. Stephenson, Jr. . . . . Holly Springs, Miss.

Seniors

Gene H. Dent . . . . . Lockhart, S. C.
Landon J. Smith . . . . . Tupelo, Miss.
J. Robert Taylor . . . . . West Point, Miss.

Juniors

J. Cooper Adams . . . . . Corinth, Miss.
Steve R. Barker, Jr. . . . . Tupelo, Miss.
Jack E. Dalton . . . . . West Point, Miss.
Harold E. Haney . . . . . Oxford, Miss.
Claude H. Selby . . . . . Vicksburg, Miss.
S. Richard Staggers . . . . . West Point, Miss.

Sophomores

John Kirk Adams . . . . . Corinth, Miss.
W. Pipkin Deaton . . . . . Batesville, Miss.
Thad M. Moseley . . . . . West Point, Miss.
John Ed Rather . . . . . Holly Springs, Miss.
L. Davis Wesson . . . . . Tupelo, Miss.

Pledges

Billy Cox . . . . . Oxford, Miss.
William M. Foster . . . . . West Point, Miss.
N. Stanley Garrott . . . . . Memphis, Tenn.
Jack P. Kirkpatrick . . . . . Clarksdale, Miss.
Charles S. Longino . . . . . Clarksdale, Miss.
David O. Puckett, Jr. . . . . Tupelo, Miss.
Robert N. Pritchard . . . . . Huron, Ill.
J. Lucian Smith . . . . . West Point, Miss.
Thomas M. Sykes . . . . . Jackson, Miss.
George H. Todt . . . . . Phoenix, Ariz.
Neil W. White . . . . . Gulfport, Miss.

Founded 1844

Colors: Crimson, Old Gold and Azure
Flower: Pansy

Forty-six Active Chapters

CHI CHAPTER
Established 1850

Kincade, Rogers, Smith, Cain, Cranford, Speer, Lockhart, Tindall, Turner, Wells, Cooley, Fontaine, Inmon, Miller, Moffat, Roberson, Shipman, Smith, Wiggers.

Alumni in Town

Dr. Robert Torrey — Mr. Louis Perkins
Mr. George Keyes

Members in Faculty

Dr. J. W. Bell — Mr. Charles Tindall

Active Members

Seniors

Robert Kincade	Clarksdale, Miss.
Leslie Rogers	Greenwood, Miss.
John A. Smith	Indianola, Miss.

Juniors

W. S. Cain	Canton, Miss.
Roland Cranford	Laurel, Miss.
John C. Speer	Indianola, Miss.
George Lockhart	Pontotoc, Miss.
Frank Tindall	Indianola, Miss.
Homer Turner	Jackson, Miss.
Erskine Wells	Jackson, Miss.

Sophomores

Chester Cockrell	Hazelhurst, Miss.

Pledges

Fred Cook	Clarksdale, Miss.
Calvin Cooley	Clarksdale, Miss.
Charles Fontaine	Pontotoc, Miss.
Byron Inmon	Pontotoc, Miss.
K. C. Leggett	Laurel, Miss.
Carlisle Miller	Hazelhurst, Miss.
Julian Moffat	Oxford, Miss.
Lake Roberson, Jr.	Clarksdale, Miss.
W. S. Shipman	Jackson, Miss.
M. G. Smith	Indianola, Miss.
Earl Wiggers	Oxford, Miss.

Founded 1847
Colors: Blue and Gold
Nine Active Chapters
PHI CHAPTER
Established 1855

Brock, Hapes, Hines, Keirn, Rice. Caldwell, Smith, Wheat, Jones, Fant, Clock, Haney, Strain, Taylor.

Alumni in Town

C. A. Bration
Pryor Bailey, Jr.
Judge E. T. McElroy
E. E. Temple
Walter Murphy
Dale Mullen
Guy B. Taylor

Member in Faculty

J. J. Lenoir

Active Members

Seniors

Edmond Reed Brock . . . . . West, Miss.
Ray L. Hapes . . . . . Garden Grove, Calif.
Egbert Jones Hines . . . . . Cruger, Miss.
Claud Leake Keirn . . . . . Cruger, Miss.
Paul Leach Klotz . . . . . McComb, Miss.
Roman Knott Rice . . . . . Webb, Miss.
Clifford Lawrence Schultz . . . . . Vicksburg, Miss.

Juniors

Thomas Eugene Caldwell . . . . . Kosciusko, Miss.
Harry Edward Smith . . . . . Jackson, Miss.
Robert William Wheat . . . . . Enid, Miss.

Sophomores

Carlisle Gaston Jones . . . . . Long Beach, Miss.

Pledges

Edward Maynard Fant . . . . . Coahoma, Miss.
Norman Earl Clock . . . . . Bryan, Ohio
James Lewis Haney . . . . . Pontotoc, Miss.
Luther Luna, Jr. . . . . Walnut, Miss.
Carl Dwight Strain . . . . . Minter City, Miss.
Herman Eugene Taylor . . . . . Oxford, Miss.

Founded 1852

Colors: Cardinal Red and Hunter's Green
Flower: Jacqueminot Rose

Fifty-two Active Chapters

ALPHA CHAPTER
Established 1857

Barnett, Carver, Coleman, Duckworth, Gardner, Guyton, Hall, Harris, McGee, Olson, Quinn, Shelton, Stigler, Tennyson, Wells, Wilson, Biedenharn, Butler, Chandler, Irby, Knox, Matthews, Perry, Rogers, Shaw, Singleton, Stephens, E. J., Worsham, Bryan, Chancellor, Denman, Hughes, Rawls, Tate, Worsham, Barnett, Beck, Biedenharn, W. E., Brandt, Brewer, Coates, Cole, Cooke, Cox, Delgadillo, Featherston, Gerard, Holman, Kimble, Lopez, Mayo, Neblett, Patty, Reichle, Russell, Sandidge, Stephens, H. M.

Alumni in Town

David T. Carter
Jack Elliott
Dr. B. S. Guyton
Branham Hume
Dr. A. H. Little
W. M. Reed

Members in Faculty

L. C. Andrews
R. M. Guess
B. S. Guyton
Grady Guyton
Dean T. C. Kimbrough
Dr. A. B. Lewis
Coach Ed Walker

Active Members

Seniors

Hubert Larry Barnett . . . . . Greenwood, Mississippi
John Mason Carver . . . . . Crawford, Mississippi
Lloyd Allen Coleman . . . . . Doddsville, Mississippi
C. Willette Duckworth . . . . . Columbus, Mississippi
John Gould Gardner . . . . . Columbia, Mississippi
William Franklin Guyton . . . . . Oxford, Mississippi
Toxey Hall, Jr. . . . . Columbia, Mississippi
James Abernethy Harris . . . . . Webb, Mississippi
Clyde McGee, Jr. . . . . Leland, Mississippi
Lawrence Alexander Olson . . . . . Carrollton, Mississippi
Brent Ford Quinn . . . . . Greenwood, Mississippi
Robert Gill Shelton . . . . . Ruleville, Mississippi
Jess Qualls Stigler, Jr. . . . . Greenville, Mississippi
Scott Tennyson . . . . . Columbus, Mississippi
Edward D. Wells . . . . . Vicksburg, Mississippi
Harry Edgar Wilson . . . . . Columbus, Mississippi

Juniors

James P. Biedenharn . . . . . Vicksburg, Mississippi
George Harrison Butler . . . . . Jackson, Mississippi
Charles Willham Chandler . . . . . McComb, Mississippi
George Shelton Irby . . . . . Como, Mississippi
Baxter Nicholson Knox . . . . . New Albany, Mississippi
Jack Matthews . . . . . Moline, Illinois
Robert Eule Perry . . . . . Rienzi, Mississippi
Shelby Reece Rogers . . . . . New Hebron, Mississippi
Fred William Shaw . . . . . Davenport, Iowa
David Baker Singleton . . . . . Hattiesburg, Mississippi
Edgar Jacob Stephens . . . . . New Albany, Mississippi
Clifeord Green Worsham . . . . . Corinth, Mississippi

Sophomores

Harry Heredith Bryan, Jr. . . . . Jackson, Mississippi
Lester Manly Chancellor . . . . . Macon, Mississippi
Richard Ashford Denman . . . . . Greenwood, Mississippi
Daniel Clyde Hughes . . . . . Corinth, Mississippi
Hollis Clieton Rawls . . . . . Columbia, Mississippi
Augustus Holman Tate . . . . . Greenwood, Mississippi
Leroy Wesley Worsham . . . . . Corinth, Mississippi

Pledges

Robert James Barnett . . . . . Greenwood, Mississippi
John Thomas Beck . . . . . Ruleville, Mississippi
Warner Edsol Biedenharn . . . . . Vicksburg, Mississippi
John Joseph Brandt . . . . . Cape Girardeau, Missouri
William Brewer . . . . . Greenwood, Mississippi
Hogb Reaves Coates . . . . . Memphis, Tennessee
Tom Hunt Cole . . . . . New Albany, Mississippi
Gaines Lassabe Cooke . . . . . Coffeeville, Mississippi
James William Cox . . . . . Columbus, Mississippi
Efraim Alberto Delgadillo . . . . . New Albany, Mississippi
Sam Stewart Featherston . . . . . Macon, Mississippi
Gus Gerard . . . . . Grenada, Mississippi
Charles Hunds Holman . . . . . Carrollton, Mississippi
Raymond V. Kimble . . . . . Greenville, Mississippi
James Gorman Lopez . . . . . Biloxi, Mississippi
Morton Hall Mayo . . . . . Hattiesburg, Mississippi
Harry Edward Neblett . . . . . Morgan City, Mississippi
James Whiteway Patty . . . . . Bigbee Valley, Mississippi
Henry C. Reichle . . . . . Columbus, Mississippi
Nock William Russell . . . . . Ackerman, Mississippi
Harry Hill Sandidge, Jr. . . . . Lynchburg, Virginia
Hugh Marion Stephens . . . . . New Albany, Mississippi

Founded 1855

Colors: Blue and Old Gold
Flower: White Tea Rose

Ninety-six Active Chapters

ETA CHAPTER
Established 1857

GAMMA CHAPTER

Callender, Donald, Fly, Herron, Jordon, C., Keye, Murphree, Wheless, Woodliff, Bridgeforth, Cook, V., DeMiller, Gardner, T. Gilliam, Holmes, Johnson, L., Olden, Payne, Rogers, Shell, Spencer, Taylor, Williams, C., Wood, Alliston, Alsop, Anderson, Cooke, Dunlap, Guyton, Harper, Johnson, P., Nelson, Quinn, Wilkinson, Ballard, Becker, Black, Cater, Cook, R., Dow, Ellis, Floyd, Foster, Gardner, A., Gardner, J., Gill, Hardin (Harrod), Hardin (Howell), Holmes, M., Howell, Jordon, J., McManus, Montgomery, Roberts, Shelton, D., Steinhauer, Williams, T., Wright.

of SIGMA ALPHA EPSILON

Alumni in Town

W. L. Archibald
Phillip Carnathan
Carl Coers
J. W. T. Falkner
J. W. T. Falkner, IV
John Falkner
William Falkner
W. N. Levell
Judge Lem Oldham
R. L. Sullivan

Members in Faculty

Dr. D. H. Bishop
Dr. A. B. Butts
Mr. Jeff Hamm
Dr. J. J. Matthews
Mr. W. C. Trotter

Active Members

Seniors

Claude Callender . . . . . Edwards, Mississippi
John Sharp Donald . . . . . Jackson, Mississippi
Robert Dunn . . . . . Hattiesburg, Mississippi
Henry Fly . . . . . Jackson, Mississippi
Charles Herron . . . . . Canton, Mississippi
Charles Jordon . . . . . Columbia, Mississippi
Richard Keye . . . . . Rockford, Illinois
Tom Murphree . . . . . Jackson, Mississippi
Julian Wheless . . . . . Hattiesburg, Mississippi
George Woodliff . . . . . Jackson, Mississippi

Juniors

Walter Bridgeforth . . . . . Yazoo City, Mississippi
Virgil Cook . . . . . Oxford, Mississippi
Eddie DeMiller . . . . . Biloxi, Mississippi
Tom Gardner . . . . . Gulfport, Mississippi
Alex Gilliam . . . . . Clarksdale, Mississippi
Clark Holmes . . . . . Hernando, Mississippi
Lee W. Johnson . . . . . Columbia, Mississippi
Sam Olden, Jr. . . . . Yazoo City, Mississippi
Alex Payne . . . . . Bolton, Mississippi
Shirrel Rogers . . . . . Terre Haute, Indiana
Dan Shell . . . . . Okolona, Mississippi
George Shelton . . . . . Okolona, Mississippi
Stephens Spencer . . . . . Red Lick, Mississippi
Olin Taylor . . . . . Senatobia, Mississippi
Charles Williams . . . . . Okolona, Mississippi
Clyde Wood . . . . . Woodville, Mississippi

Sophomores

Wiley Alliston . . . . . Jackson, Mississippi
James Alsop . . . . . Cruger, Mississippi
William Anderson . . . . . Okolona, Mississippi
Lucien Cooke . . . . . Hernando, Mississippi
Tommy Dunlap . . . . . Okolona, Mississippi
Arthur Guyton . . . . . Oxford, Mississippi
Hilliard Harper . . . . . Greenwood, Mississippi
Paul B. Johnson, Jr. . . . . Hattiesburg, Mississippi
Fred Nelson . . . . . Jackson, Mississippi
Tims Quinn . . . . . Louise, Mississippi
Richard Wilkinson . . . . . Jackson, Mississippi

Pledges

Bobby Ballard . . . . . Tupelo, Mississippi
John Becker . . . . . Jackson, Mississippi
Frank Black . . . . . Okolona, Mississippi
Wilson Cater . . . . . Jackson, Mississippi
Robert Cook . . . . . Oxford, Mississippi
Rob Dow . . . . . Canton, Mississippi
Elon Ellis . . . . . Jackson, Mississippi
Tom Floyd . . . . . Como, Mississippi
George Foster . . . . . Okolona, Mississippi
Albert Gardner . . . . . Yazoo City, Mississippi
John Gardner . . . . . Gulfport, Mississippi
Francis Gill . . . . . Gulfport, Mississippi
Harrod Hardin . . . . . Calhoun City, Mississippi
Howell Hardin . . . . . Calhoun City, Mississippi
Miller Holmes . . . . . Yazoo City, Mississippi
Joe Howell . . . . . Egypt, Mississippi
Pat Johnson . . . . . Hattiesburg, Mississippi
Jack Jordon . . . . . Columbia, Mississippi
Bobby McManus . . . . . Gulfport, Mississippi
Billy Montgomery . . . . . Yazoo City, Mississippi
Nick Roberts . . . . . Yazoo City, Mississippi
Dick Shelton . . . . . Clarksdale, Mississippi
Stuart Steinhauer . . . . . Denver, Colorado
Tommy Williams . . . . . Jackson, Mississippi
John Wright . . . . . Hernando, Mississippi

Founded 1856

Colors: Royal Purple and Gold
Flower: Violet

One Hundred and Eight Active Chapters

GAMMA CHAPTER
Established 1866

ALPHA CHAPTER

Hamilton, Currie, Everett, Fair, E. L., Forman, Galbreath, Hand, Jackson, Magruder, R., McLean, Mounger, Parker, Patty, Portwood, Shands, Sherman, Wall, Adams, Clayton, DeLoach, Fair, C., Hix, Pope, Roseborough, M., Thomas, Baker, Brooks, Crawley, Gardner, Handy, Laney, Pettey, Rust, Buckley, Buford, Catchings, Chestnut, Cocke, Gillespie, Glen, Gray, J. W., Gray, R. A., Hardy, Haxton, Magruder, T., Roseborough, Ross, Stevens, Wing, Witty, Woodward, Hammond.

of PHI DELTA THETA

Alumni in Town

Dr. J. G. Lily — Mr. Will Lewis

Member in Faculty

C. O. Smalling

Active Members

Graduates

James David Tillman Hamilton . . . . . Meridian, Mississippi
William Perkins Johnson . . . . . Senatobia, Mississippi

Seniors

James Hector Currie, III . . . . . Meridian, Mississippi
George Alexander Everett . . . . . Indianola, Mississippi
Eugene Love Fair . . . . . Louisville, Mississippi
Richard Brent Forman, Jr. . . . . Natchez, Mississippi
Jack Quintus Galbreath . . . . . Memphis, Tennessee
James Robert Hand . . . . . Cleveland, Mississippi
Claude Aden Jackson . . . . . Kosciusko, Mississippi
Robert Walter Magruder . . . . . Port Gibson, Mississippi
George Hite McLean . . . . . Blaine, Mississippi
William Harris Mounger, Jr. . . . . Winona, Mississippi
Percy Frand Parker . . . . . Canton, Mississippi
Jack Stephens Patty . . . . . Shaw, Mississippi
Robert Dandridge Portwood . . . . . Greenwood, Mississippi
William Nugent Shands . . . . . Jackson, Mississippi
John Thomas Sherman, Jr. . . . . Meridian, Mississippi
Robert Wilson Wall, Jr. . . . . Boyle, Mississippi

Juniors

Benjamin Chinn Adams, Jr. . . . . Grenada, Mississippi
Stewart Clayton . . . . . Tupelo, Mississippi
John Webb DeLoach . . . . . Greenwood, Mississippi
Charles Dickson Fair . . . . . Louisville, Mississippi
Emmanuel Hawkes Hix, Jr. . . . . Jackson, Mississippi
Allan Porter Pope . . . . . Moline, Illinois
Morgan Garrott Roseborough . . . . . Greenwood, Mississippi
Virgil Wakefield Thomas, Jr. . . . . Boyle, Mississippi

Sophomores

William George Baker, Jr. . . . . Winona, Mississippi
Milton Manning Brooks . . . . . Louisville, Mississippi
David Ephraim Crawley, Jr. . . . . Kosciusko, Mississippi
Thomas Ramage Ethridge . . . . . Oxford, Mississippi
Joseph Eggleston Gardner . . . . . Greenwood, Mississippi
George Stuart Handy, Jr. . . . . Natchez, Mississippi
Frank Miller Laney, Jr. . . . . Tupelo, Mississippi
John Hilliard Pettey, Jr. . . . . Greenwood, Mississippi
William Evans Rust, Jr. . . . . Clarksdale, Mississippi

Pledges

Wm. Clarence Buckley, Jr. . . . . Jackson, Mississippi
Thomas Carnes Buford . . . . . Clarksdale, Mississippi
Walter Lee Catching, Jr. . . . . Cleveland, Mississippi
D. O. Chestnut, Jr. . . . . Atlanta, Georgia
Edwin Wesley Cocke, Jr. . . . . Hudsonville, Mississippi
Sid Gillespie, Jr. . . . . Itta Bena, Mississippi
Joe Adam Glen . . . . . Winona, Mississippi
James William Gray, III . . . . . Dublin, Mississippi
Reginald Arthur Gray, Jr. . . . . Hattiesburg, Mississippi
John Allison Hardy, Jr. . . . . Columbus, Mississippi
Richard Kenneth Haxton, Jr. . . . . Greenville, Mississippi
Thomas Daniel Magruder . . . . . Port Gibson, Mississippi
Robert Garrott Roseborough . . . . . Senatobia, Mississippi
Harvey Turner Ross . . . . . Clarksdale, Mississippi
Edmond Miller Stevens . . . . . West Point, Mississippi
Allie Gresham Wing, Jr. . . . . Brooklyn, New York
Fred Witty, Jr. . . . . Greenwood, Mississippi
Claude Jackson Woodward . . . . . Kosciusko, Mississippi
Thomas Taylor Hammond . . . . . Atlanta, Georgia

Founded 1848

Colors: Azure and Argent
Flower: White Carnation

One Hundred and Eight Active Chapters

ALPHA CHAPTER
Established 1877

BETA BETA CHAPTER

Carlson, Cassedy, Conner, Porter, Rounsaville, Smith, Brisco, Carlton, Dale, Sugg, Whitten, Aycock, Bennett, Burnett, Dale, Davis, Dobbs, Gustafson, Henry, Hudson, Ingram, Johnstone, Smith, Stapleton, Stauss, Wilkerson, Yelverton.

of BETA THETA PI

Alumni in Town

David Hughes — James McClure
John McCrady — Richard McClure
J. K. Ramey

Members in Faculty

Major Hugh M. Evans — Dr. Alfred Hume
Webb Burke

Active Members

Seniors

Warren L. Carlson . . . . . Rockford, Ill.
William P. Cassedy . . . . . Brookhaven, Miss.
Richard E. Conner . . . . . Vicksburg, Miss.
Bill Porter . . . . . Pattison, Miss.
Robert Rounsaville . . . . . Coffeeville, Miss.
D. B. Smith . . . . . Meridian, Miss.

Juniors

Lawrence H. Brisco . . . . . Winona, Miss.
Sidney C. Carlton . . . . . New Albany, Miss.
John S. Dale . . . . . Prentiss, Miss.
Sam Sugg . . . . . Calhoun City, Miss.
John Whitten . . . . . Cascilla, Miss.

Pledges

James F. Aycock . . . . . Calhoun City, Miss.
Gardner Bennett . . . . . Meridian, Miss.
Forrest Hall Burnett . . . . . Charleston, Miss.
Harold A. Dale . . . . . Prentiss, Miss.
Ed P. Davis . . . . . Horn Lake, Miss.
Solon Carter Dobbs . . . . . Calhoun City, Miss.
Burnell Gustafson . . . . . Oxford, Miss.
Arvine Marcellus Henry, III . . . . . New Haven, Conn.
G. C. Hudson, Jr. . . . . Calhoun City, Miss.
Billy Jack Ingram . . . . . Bay St. Louis, Miss.
Carl Johnstone, Jr. . . . . Calhoun City, Miss.
Gordon Lee Smith . . . . . Sidon, Miss.
Henry Cottrell Stapleton . . . . . Clinton, Miss.
Hans-Karl Stauss . . . . . Port Gibson, Miss.
Steve Wilkerson . . . . . Lula, Miss.
Buford Verdell Yelverton . . . . . Bay Springs, Miss.

Founded 1839

Colors: Pink and Blue
Flower: Pink Rose

Eighty-eight Active Chapters

BETA BETA CHAPTER
Established 1879

. . . PI CHAPTER

Holder, Reed, Swartzfager, Wallace, Dixon, McLeod, Tipton, Hopkins, Michel, Barnes, Washington, Buchanan, Hendrick, Hudak, Hummel, Kellum, Lauderdale, Nichols, Rush, Williams, A. C., Williams, J. S., Williams, T. B.

of DELTA TAU DELTA

Active Members

Seniors

Owen Turner Holder, Jr. . . . . Corinth, Miss.
William Cleveland Reed, Jr. . . . . Jackson, Miss.
James Harrison Swartzfager . . . . . Laurel, Miss.
Hewitt Walton Wallace . . . . . Biloxi, Miss.

Juniors

Ernest Archibald Dixon, Jr. . . . . Union, Miss.
Othma Lafayette McLeod . . . . . Pascagoula, Miss.
Julius Robinson Tipton, Jr. . . . . Hernando, Miss.

Sophomores

Louie Henderson Hopkins . . . . . Lula, Miss.
Joseph Walter Michel, II . . . . . Jackson, Miss.
Joseph Cassidy Washington, Jr. . . . . Memphis, Tenn.

Pledges

James Lott Barnes . . . . . Vicksburg, Miss.
Ben Brevard Buchanan, Jr. . . . . Houston, Miss.
Frank Decatur Furlow . . . . . Jackson, Miss.
James Gilbert Hendrick . . . . . Lena, Miss.
Joseph Robert Hudak . . . . . Bayonne, New Jersey
Robert Kessler Hummel . . . . . Warren, Ohio
Henry Jackson Kellum, Jr. . . . . Tupelo, Miss.
Joseph Eli Lauderdale . . . . . Hernando, Miss.
James Edward Nichols . . . . . Vicksburg, Miss.
James Roy Rush . . . . . Philadelphia, Miss.
A. Cooper Williams, Jr. . . . . Philadelphia, Miss.
John Sharp Williams, IV . . . . . Jackson, Miss.
Thomas Brown Williams, Jr. . . . . Philadelphia, Miss.

Founded 1859
Colors: Purple, White and Gold
Flower: Pansy
Seventy-four Active Chapters
PI CHAPTER
Established 1884

ALPHA UPSILON CHAPTER

Crisler, Gates, B., Gates, R., Horne, McLean, Penix, Rogers, Stevens, Veazey, Childress, Dickson, Gleason, Lauderdale, Moore, Neville, Pigford, M. L., Pigford, M. A., Robertson, Simpson, Taylor, Alford, Atkinson, Bradley, Kennon, North, Alexander, Allen, Andrews, Bullock, Castilow, George, Gordon, Gulley, Hidinger, Hopkins, Johnston, McCarty, Montgomery, E., Montgomery, M., North, Rogers, Ross, Simpson, Singley.

of KAPPA ALPHA

Alumni in Town

Dr. Frank Purser — John Lee Gainey

Member in Faculty

Dr. W. L. Kennon — Dr. George Nicholson

Active Members

Seniors

Julius Crisler . . . . . Flora, Mississippi
Billy Gates . . . . . Jackson, Mississippi
Rodney Putnam Gates . . . . . Jackson, Mississippi
Thomas Gaston Horne . . . . . Meridian, Mississippi
Jack McDill . . . . . Jackson, Mississippi
David William McLean . . . . . Meridian, Mississippi
Joe Hudson Penix . . . . . Jackson, Mississippi
Fred M. Rogers . . . . . Portersville, Mississippi
Phineas Stevens . . . . . Jackson, Mississippi
W. C. White . . . . . Canton, Mississippi
Fletcher Franklin Veazey . . . . . Coldwater, Mississippi

Juniors

Edward Bradley Childress . . . . . Flora, Mississippi
Archie Lewis Dickson, Jr. . . . . Jackson, Mississippi
David Charles Gleason . . . . . Meridian, Mississippi
James Abner Lauderdale . . . . . Jackson, Mississippi
John Lauthlin Moore . . . . . Scooba, Mississippi
Wm. DeBerniere Neville . . . . . Meridian, Mississippi
Malcolm Leon Pigford . . . . . Laurel, Mississippi
Maurice Arnold Pigeord, Jr. . . . . Meridian, Mississippi
Gavan Carson Robertson . . . . . Jackson, Mississippi
Eugene Hooker Simpson, Jr. . . . . Jackson, Mississippi
Swep Taylor . . . . . Jackson, Mississippi

Sophomores

James Louis Alford . . . . . McComb, Mississippi
George Atkinson . . . . . Pickens, Mississippi
Joseph Clifton Bradley . . . . . Belzoni, Mississippi
Summereield Sykes Kennon . . . . . Oxford, Mississippi
Linton Darden North . . . . . Belzoni, Mississippi

Pledges

Hugh Allen Alexander . . . . . Greenville, Mississippi
Billy Martin Allen . . . . . Maywood, Mississippi
James Palmer Andrews . . . . . Memphis, Tennessee
Alex Breyer . . . . . Meridian, Mississippi
Walter Earle Bullock . . . . . Columbia, Mississippi
Howard Grady Castillow . . . . . Greenville, Mississippi
Wm. Edward Clancy . . . . . Jackson, Mississippi
Richard George . . . . . Macon, Mississippi
John Howard Gordon . . . . . Belzoni, Mississippi
Lee Russell Gulley . . . . . Brookhaven, Mississippi
Leroy Lemayne Hidinger . . . . . Memphis, Tennessee
Oliver Sidney Hopkins . . . . . Hickory, Mississippi
James Collins Johnston . . . . . Benton, Mississippi
Joseph Coffee McCarty . . . . . Jackson, Mississippi
Edmund Warren Montgomery . . . . . Yazoo City, Mississippi
Malcolm Bailey Montgomery . . . . . Yazoo City, Mississippi
Royal Early North . . . . . Belzoni, Mississippi
Eugene Willard Rogers . . . . . Porterville, Mississippi
Billy M. Ross . . . . . Memphis, Tennessee
Francis Heartly Simpson . . . . . Meridian, Mississippi
Dan Singley . . . . . Meridian, Mississippi

Founded 1865

Colors: Crimson and Gold
Flower: Magnolia and Red Rose

Sixty-eight Active Chapters

ALPHA UPSILON CHAPTER
Established 1900

DELTA XI CHAPTER

Bearden, Hoyle, Kuykendall, Morgan, Newton, Simpson, Barnes, Cherry, Eddins, Hall, Morrison, Sharpe, Stocks, Glazier, Hayles, Litton, Rollins, Brown, Cook, Crisler, Cunningham, Deitrich, Dietz, Ellis, Hamilton, Key, Latham, Mahoney, McKenzie, Miller, Roper, Spain, Stapleton.

# of KAPPA SIGMA

Alumni in Town

Baxter Elliott
Ira L. Morgan
Rev. W. R. Lott
Robert Smallwood

Members in Faculty

Dr. J. C. Culley
P. K. McCarter
H. M. Morse

Active Members

Seniors

William Ellis Bearden . . . . . Okolona, Miss.
Paul Hoyle . . . . . Itta Bena, Miss.
John McClain Kuykendall . . . . . Charleston, Miss.
Eddie Mack Morgan . . . . . Moorhead, Miss.
Robert Stephen Newton . . . . . Wiggins, Miss.
Paul Quinn . . . . . Water Valley, Miss.
Joel Alford Simpson, Jr. . . . . Wiggins, Miss.
Theodore Albert Smith . . . . . Tchula, Miss.

Juniors

James Addison Alexander . . . . . Jackson, Miss.
George Spencer Barnes . . . . . Belzoni, Miss.
James Albert Cherry . . . . . Wiggins, Miss.
Walter D. Coleman . . . . . Natchez, Miss.
Joseph Albert Eddins . . . . . Rosedale, Miss.
Parker Hall . . . . . Tunica, Miss.
Ernest Edward Morrison . . . . . Meridian, Miss.
Williams Lyons Sharpe . . . . . Corinth, Miss.
Argyle Taylor Stocks . . . . . Baldwyn, Miss.

Sophomores

Herman Cowan Glazier . . . . . Clarksdale, Miss.
John Winston Hayles, Jr. . . . . Cleveland, Miss.
Ramon Thomas Litton . . . . . Shaw, Miss.
Robert Rollins . . . . . Hattiesburg, Miss.

Pledges

James H. Brown . . . . . Charleston, Miss.
T. A. Cook . . . . . Booneville, Miss.
C. W. Crisler . . . . . Jackson, Miss.
W. Riley Cunningham . . . . . Booneville, Miss.
Jack Deitrich . . . . . Chicago, Ill.
Charles F. Dietz . . . . . Clarksdale, Miss.
Robert S. Ellis . . . . . Drew, Miss.
Henry Hamilton . . . . . Shuqualak, Miss.
Ben Oliver Key . . . . . Meridian, Miss.
J. M. Latham . . . . . Okolona, Miss.
Geo. Albert Mahoney . . . . . Clarksdale, Miss.
Bert McKenzie . . . . . Okolona, Miss.
R. W. Miller . . . . . Meridian, Miss.
R. M. Moore . . . . . Prichard, Miss.
Jack Roper . . . . . Saltville, Miss.
E. D. Spain . . . . . Booneville, Miss.
Robert Stapleton . . . . . Tunica, Miss.
Dave G. Wettlin . . . . . Santa Anna, Calif.

Founded 1869

Colors: Scarlet, Green and White
Flower: Lily of the Valley

One Hundred and Nine Active Chapters

DELTA XI CHAPTER
Established 1926

DELTA PSI CHAPTER

Bates, Bowling, Brame, Caulfield, Royce, T., Sanford, Tatum, Prospere, Whayne, Conyers, Emerson, Price, Bulloch, Estes, Kimmons, Parr, Posey, Royce, R., Walker, Vanderlyn.

of ALPHA TAU OMEGA

Alumni in Town

R. X. Williams — Wright Patton

Members in Faculty

Dr. Eugene V. Bramlett — Dr. A. W. Milden
Coach Claude M. Smith

Active Members

Seniors

Eugene Bates . . . . . Liberty, Miss.
Francis S. Bowling . . . . . Newton, Miss.
Ollie D. Brame . . . . . Madison, Miss.
Barron Caulfield . . . . . Water Valley, Miss.
Thomas L. Royce . . . . . Isola, Miss.
Hartley Sanford . . . . . Itta Bena, Miss.
Julian R. Tatum . . . . . Meridian, Miss.

Juniors

Clarence Prospere . . . . . Washington, Miss.
Mercer Whayne . . . . . Lepanto, Ark.

Sophomores

DeValin Conyers . . . . . Newton, Miss.
James W. Emerson . . . . . Gulfport, Miss.
John J. Price . . . . . Meridian, Miss.

Pledges

Joe Bulloch . . . . . Brandon, Miss.
Earl Estes . . . . . Blue Mountain, Miss.
George Kimmons . . . . . Oxford, Miss.
Q. Martin Parr . . . . . Okolona, Miss.
F. M. Posey . . . . . Oxford, Miss.
Robert Royce . . . . . Isola, Miss.
James Stewart . . . . . Jackson, Miss.
Louis Transou . . . . . Jackson, Miss.
Wm. Walker . . . . . Meridian, Miss.
Robert Vanderlyn . . . . . New York, N. Y.

Founded 1865

Colors: Blue and Gold
Flower: White Tea Rose

Ninety-five Active Chapters

DELTA PSI CHAPTER
Established 1927

ALPHA LAMBDA CHAPTER

Garner, Busby, A., Dabbs, Hill, Porter, Wiggins, Canfield, Henry, McCracken, McCormick, Collins, Friend, Griffin, Bonds, Bonner, Busby, P., Estes, Russell, Tubbs, Umfress, Warren.

# of PI KAPPA PHI

Alumni in Town

M. E. Dooley — J. B. Gathright

Soule McElroy

Member in Faculty

Dr. James R. Simms, Jr.

Active Members

Graduate

Onyx Garner . . . . . Pontotoc, Miss.

Seniors

Arthur George Busby . . . . . Waynesboro, Miss.
Jesse Joseph Dabbs . . . . . Shannon, Miss.
John Tillis Hill . . . . . Laurel, Miss.
William Martin Porter . . . . . Tylertown, Miss.
Rufus Randolph Wiggins . . . . . Kewenee, Miss.

Juniors

James Albert Canfield . . . . . Collins, Miss.
Goldie Rice Henry . . . . . Darling, Miss.
Ernest Watter McCracken . . . . . Hughes, Ark.
Kirk Whitehead McCormick . . . . . Yazoo City, Miss.

Sophomores

Durward Theodore Collins . . . . . Shannon, Miss.
Joe Nelms Friend . . . . . Sardis, Miss.
Billie Sam Griffin . . . . . Meridian, Miss.

Pledges

James Walker Bonds . . . . . Holly Springs, Miss.
James Whitmore Bonner . . . . . Crandell, Miss.
Paul Miller Busby . . . . . Waynesboro, Miss.
Claude Hutchins Estes . . . . . Blue Mountain, Miss.
Prentis Terrell Russell . . . . . Yazoo City, Miss.
Douglas Biddy Tubbs . . . . . Smithville, Miss.
James Cleve Umfress . . . . . Helena, Ark.
Yandell Swayze Warren . . . . . Yazoo City, Miss.

Founded 1904

Colors: Gold and White
Flower: Red Rose

Forty-two Active Chapters

ALPHA LAMBDA CHAPTER
Established 1927

EPSILON XI CHAPTER

Ainsworth, Conner, Funchess, McFarland, Moore, Sherman, P., Watkins, Conway, Gilliland, McMahen, Walker, Anderson, Cooper, Ellis, Gregory, Russell, Stroble, Brock (Jep), Brock (Jim), Clark, Dollahite, Feibleman, Katzenmeyer, Melvin, Newton, Pastorius, Quinn, Sherman, H., Thomason, Wallace, Westerfield.

# of SIGMA NU

Active Members

Seniors

John Val Ainsworth . . . . . Bay Springs, Miss.
John W. Conner . . . . . McComb, Miss.
Roy S. Funchess, Jr. . . . . Osyka, Miss.
Joe Alex McFarland . . . . . Bay Springs, Miss.
B. Irby Moore . . . . . Oakland, Miss.
Prescott A. Sherman . . . . . McComb, Miss.
John W. Watkins . . . . . Quitman, Miss.

Juniors

Jacob B. Conway . . . . . Tupelo, Miss.
Wilson B. Gilliland . . . . . Nesbitt, Miss.
William A. McMahen . . . . . Union, Miss.
Thomas Walker . . . . . Meridian, Miss.

Sophomores

George Anderson . . . . . Vicksburg, Miss.
George E. Cooper . . . . . Senatobia, Miss.
Ernest Edward Ellis . . . . . Waynesboro, Miss.
John Roy Gregory . . . . . Tupelo, Miss.
Everett M. Russell . . . . . Starkville, Miss.
Ralph Leo Stroble . . . . . Meridian, Miss.

Pledges

Jep Brock . . . . . McComb, Miss.
Jim Brock . . . . . McComb, Miss.
Talmadge Clark . . . . . Rome, Miss.
Steele Dollahite . . . . . Oakland, Miss.
Donald Feibleman . . . . . Vicksburg, Miss.
Brent Katzenmeyer . . . . . Vicksburg, Miss.
Marion Melvin . . . . . Camden, Miss.
William Newton . . . . . Drew, Miss.
Robert Pastorius . . . . . Orange, Conn.
David Quinn . . . . . Greenwood, Miss.
Harold Sherman . . . . . McComb, Miss.
James Thomason . . . . . Charleston, Miss.
Fred Wallace . . . . . Oakland, Miss.
Earle Westerfield . . . . . Columbia, Miss.

Founded 1869

Colors: Black, White and Gold
Flower: White Rose

One Hundred Active Chapters

EPSILON XI CHAPTER
Established 1927

GAMMA IOTA CHAPTER

Alford, L., Anderson, Ball, Christian, Copeland, Cox, Ervin, Grice, Harris, Jennings, C., McCormick, Neill, Vance, W., Bass, Crowder, Gilbert, Guice, Horton, F., Horton, H., King, Pennington, Tate, Tatum, F., Traylor, Vance, L., Wagner, Williams, E., Wood, Burks, Causey, Daniels, Page, Peters, Thigpen, Westbrook, Williams, L., Abernathy, Alford, G., Brown, Campbell, Carvin, Weaver, Cole, Collier, Covington, Duke, Edwards, Gurney, Hopkins, Jennings, D., Johnston, McArthur, McCommon, Morris, Noel, Pearson, Truly, Tatum, H.

of PI KAPPA ALPHA

Alumni in Town

Scott Black — Eddie Knight
Jack Gordon — C. E. Slough

Members in Faculty

T. A. Bickerstaff — Dr. L. D. Abernathy

Active Members

Seniors

Wilbur Abernathy . . . . . Pontotoc, Mississippi
Lee Alford . . . . . Gulfport, Mississippi
D. M. Anderson . . . . . Newton, Mississippi
Robert Ball . . . . . Richton, Mississippi
Shannon Christian . . . . . Amory, Mississippi
H. I. Copeland . . . . . Thyatira, Mississippi
Leon Cox . . . . . Marks, Mississippi
Julian Ervin . . . . . Crystal Springs, Mississippi
Luther Grice . . . . . Crystal Springs, Mississippi
Aubrey Harris . . . . . Shannon, Mississippi
Claude Jennings . . . . . Kosciusko, Mississippi
Bob McCormick . . . . . Hickory, Mississippi
Ben McCoy . . . . . Oxford, Mississippi
Eugene Neill . . . . . N. Carrollton, Mississippi
William Vance . . . . . N. Carrollton, Mississippi

Juniors

Ray Bass . . . . . Lumberton, Mississippi
Herman Crowder . . . . . Greenville, Mississippi
Billy Gilbert . . . . . Lambert, Mississippi
Claude Guice . . . . . Fayette, Mississippi
Frank Horton . . . . . Grenada, Mississippi
Hurd Horton . . . . . Grenada, Mississippi
Sim King . . . . . Pelahatchie, Mississippi
Robert Pennington . . . . . Amory, Mississippi
Edwin Tate . . . . . Picayune, Mississippi
Frank Tatum . . . . . Tupelo, Mississippi
Charles Traylor . . . . . Biloxi, Mississippi
Leroy Vance . . . . . N. Carrollton, Mississippi
Sam Wagner . . . . . Vicksburg, Mississippi
E. B. Williams . . . . . Poplarville, Mississippi
James Wood . . . . . Gulfport, Mississippi
L. A. Wyatt . . . . . Jackson, Mississippi

Sophomores

Cleve Burks . . . . . Dyersburg, Tennessee
Bruce Causey . . . . . Shelby, Mississippi
Joe Daniels . . . . . Oxford, Mississippi
Frank Page . . . . . Amory, Mississippi
Nathan Peters . . . . . Dyersburg, Tennessee
Tate Thigpen . . . . . Picayune, Mississippi
Alonzo Westbrook . . . . . Jackson, Mississippi
Lampton Williams . . . . . Poplarville, Mississippi

Pledges

Merrill Abernathy . . . . . Belzoni, Mississippi
Griffin Alford . . . . . Gulfport, Mississippi
Luther Brown . . . . . Sherman, Mississippi
Julian Campbell . . . . . Geneill, Mississippi
Cyril Carvin . . . . . Biloxi, Mississippi
Tom Cole . . . . . Amory, Mississippi
Bob Collier . . . . . Picayune, Mississippi
John Covington . . . . . Marks, Mississippi
Homer Duke . . . . . Oxford, Mississippi
James Edwards . . . . . Richton, Mississippi
Bill Gurney . . . . . Ripley, Mississippi
Arvah Hopkins . . . . . Gulfport, Mississippi
Douglass Jennings . . . . . Kosciusko, Mississippi
Percy Johnston . . . . . Shubuta, Mississippi
James McArthur . . . . . Marks, Mississippi
James McCommon . . . . . Amory, Mississippi
Ted Morris . . . . . Gulfport, Mississippi
Julian Noel . . . . . Greenville, Mississippi
Ike Pearson . . . . . Grenada, Mississippi
Hervey Tatum . . . . . Tupelo, Mississippi
Everette Truly . . . . . Fayette, Mississippi
J. M. Weaver . . . . . Jackson, Mississippi

Founded 1868

Colors: Garnet and Gold
Flower: Lily of the Valley

Eighty Active Chapters

GAMMA IOTA CHAPTER
Established 1927

OMICRON CHAPTER

Barnes, Clay, Day, Holleman, Jolly, Sullivan, Ellis, Hart, Sadka, Bates, Cascio, Dorsey, Jennison, Jones, McAllister, Martin, Prindle, Rothchild, Sanders, Singley, Webb, Yancy.

of PHI PI PHI

Alumni in Town

E. R. Andrews
Wilton Byars
Frank Heard
Noel Hodge
Julian H. Lyles
William Lyles

Members in Faculty

Dr. Horace B. Brown
Dr. P. L. Rainwater

Active Members

Seniors

Woodward Graves Barnes . . . . . Homewood, Miss.
George L. Clay . . . . . Collinsville, Miss.
James Maurice Day . . . . . Decatur, Miss.
Herman Givens Holleman . . . . . Bay St. Louis, Miss.
Bill Jolly . . . . . Carthage, Miss.
William Edwin Sullivan . . . . . Mize, Miss.

Juniors

Wilson Ellis . . . . . Port Gibson, Miss.
Frank Edward Hart . . . . . Picayune, Miss.
Joseph James Sadka . . . . . Meridian, Miss.

Pledges

Ellis Reid Bates . . . . . Union, Miss.
Sammie Cascio . . . . . Leland, Miss.
Warren Chandlier Dorsey . . . . . Water Valley, Miss.
Joseph Jennison . . . . . Pittsburgh, Pa.
Francis Ewing Jones . . . . . Holly Springs, Miss.
Dick McAllister . . . . . Meridian, Miss.
J. D. Martin . . . . . Raleigh, Miss.
Arthur Joseph Prindle . . . . . Wyack, N. Y.
James Lawrence Rothchild . . . . . Oxford, Miss.
Herbert Sanders . . . . . Amite, Miss.
Henry Philip Singley . . . . . Columbia, Miss.
Mahlon Earl Webb . . . . . Edinburg, Miss.
Lester Truman Yancy . . . . . Pittsboro, Miss.

Founded 1915

Colors: Black and Turquoise Blue
Flower: Bluebell

Twenty Active Chapters

OMICRON CHAPTER
Established 1927

ALPHA CHAPTER

Eaton, Izard, Mason, Smallwood, Trim, Blackwood, Caldwell, M., Crockett, Davis, T., Bynum, Crain, Deavours, Davis, F., Gallaspy, Godman, Marsh, Mayfield, Mead, Mills, Simmons, Williams.

# of SIGMA PHI EPSILON

Alumni in Town

Fred B. Patton — Wilson Roberts
Charles B. Roberts

Member in Faculty

G. M. Bohler

Active Members

Seniors

Everette E. Eaton . . . . . Sumrall, Miss.
Phillips H. Izard . . . . . Georgetown, Miss.
James T. Mason . . . . . Purvis, Miss.
David Smallwood . . . . . Oxford, Miss.
Kermit Trim . . . . . Tiptonville, Tenn.

Juniors

Mack T. Blackwood . . . . . Drew, Miss.
Eugene Caldwell . . . . . Baldwyn, Miss.
Robert N. Crockett . . . . . Winterville, Miss.
Jerome Deavours . . . . . Laurel, Miss.

Sophomores

Thomas B. Davis . . . . . Van Vleet, Miss.

Pledges

G. A. Bynum . . . . . Laurel, Miss.
Cooper Crain . . . . . Sandy Hook, Miss.
Burns Deavours . . . . . Laurel, Miss.
Floyd M. Davis . . . . . Van Vleet, Miss.
J. W. Gallaspy . . . . . New Augusta, Miss.
Harold Godman . . . . . Quitman, Miss.
W. M. Marsh . . . . . Ripley, Miss.
Cato Mayfield . . . . . Taylorsville, Miss.
J. A. Mead, Jr. . . . . Hattiesburg, Miss.
Ralph Mills . . . . . Drew, Miss.
Hansford Simmons . . . . . McComb, Miss.
J. D. Williams . . . . . Pelahatchie, Miss.

Founded 1901

Colors: Royal Purple and Red
Flower: American Beauty Rose and Violets

Sixty-eight Active Chapters

ALPHA CHAPTER
Established 1928

ALPHA SIGMA CHAPTER

Baumsten, Brownstein, Sievers, Danzig, Hirsh, Levine, Mostkoff, Feibleman, Lavner, Burson, Kantor, Moyer, Sebulsky.

of PHI EPSILON PI

Active Members

Graduate

Herb Baumsten . . . . . Sioux City, Iowa

Seniors

Fred X. Brownstein . . . . . Greenville, Miss.
Lawrence J. Sievers . . . . . Greenville, Miss.

Juniors

Elliott Raleigh Danzig . . . . . Rolling Fork, Miss.
Charles Beer Hirsch . . . . . Vicksburg, Miss.
Harold Lee Levine . . . . . Clarksdale, Miss.
Harold Mostkoff . . . . . Rosedale, Miss.

Sophomores

Cedric Feibelman . . . . . Vicksburg, Miss.
Stanley Lavner . . . . . Inverness, Miss.

Pledges

Harold D. Burson . . . . . Memphis, Tenn.
Philip Kantor . . . . . Clarksdale, Miss.
Bernard Moyer . . . . . Glendora, Miss.
Irwin M. Sebulsky . . . . . Clarksdale, Miss.

Founded 1904

Colors: Purple and Gold
Flower: White Carnation

Thirty-two Active Chapters

ALPHA SIGMA CHAPTER

Established 1935

ORGANIZATIONS

MISSISSIPPI

IN INDUSTRY

Members in Faculty

T. C. Kimbrough
John Wade
Charles O. Smalling
Charles S. Tindall

Active Members

James Addison Alexander
Alex Breyer
Kenneth M. Crosby
Richard Brent Forman
Frank Hart
Richard Edwin Keye
Robert P. Kincade
Joe Alex McFarland
Roman Knott Rice
John Albert Smith
Virgil W. Thomas
Robert Wilson Wall
Alonzo S. Westbrook
Wm. Coleman Branton
James Hector Currie
Charles Dickson Fair
Billy Gates
Paul Burney Johnson
Frank Manning Kinard
Eddie Mack Morgan
Robert Stephenson Newton
Prescott A. Sherman
Scott Tennyson
Frank L. Tindall
Erskine Watkins Wells
George F. Woodliff

Branton, Currie, Crosby, Fair, Forman, Gates, Hart, Johnson, Keye, Kinard, Kincade, Morgan, McFarland, Newton, Rice, Sherman, Smith, Tennyson, Thomas, Tindall, Wall, Wells, Westbrook, Woodliff, Mintworth (Rollo Thespian).

NATIONAL HONOR FRATERNITY

Founded University of Florida in 1924

UNIVERSITY OF MISSISSIPPI CHAPTER

Established at Ole Miss in 1929

Officers

George Woodliff . *President*
Robert Wall . *Vice-President*
Frank Tindall . . *Secretary*
John Albert Smith *Treasurer*
Frank M. Kinard . . . . . *Sergeant-at-Arms*
T. C. Kimbrough . . . . . *Faculty Adviser*

B L U E K E Y

OMICRON DELTA KAPPA

NATIONAL HONORARY FRATERNITY
Founded 1914

ALPHA PHI CIRCLE
Established 1935

Officers

Scott Tennyson . . . . . *President*
Alex Gilliam, Jr. . . . . *Vice-President*
T. A. Bickerstaff . . . . . *Secretary*
Elliott Danzig . . . . . *Treasurer*

Baumsten, Branton, Coffman, Crosby, Danzig, Fair, C., Fair, E., Gainey, Gates, Gilliam, Hall, Hamilton, Hix, Kinard, Kuykendall, Lotterhos, Massengill, Morgan, Mounger, Neblett, Newton, Shell, Sherman, Smith, Taylor, Tennyson, Wall, Watson, Mintworth (Rollo Thespian).

Members in Faculty

Dr. A. B. Butts
Dean R. M. Guess
Prof. T. A. Bickerstaff
Prof. P. L. Rainwater
Dr. W. S. Malone
Prof. H. L. Quarles
Prof. D. M. Potter

Alumnus Member

James McClure

Active Members

Herb J. Baumsten
A. G. Bowen, Jr.
W. C. Brenton
C. T. Coffman
Kenneth Crosby
Elliot Danzig
Charles Fair
Eugene L. Fair
John Lee Gainey
Billy Gates
Alex Gilliam, Jr.
Parker Hall
J. D. T. Hamilton
E. H. Hix
Frank Kinard
J. M. Kuykendall
W. E. Lotterhos
F. C. Massengill
Eddie Mack Morgan
Wm. H. Mounger
G. R. Neblett
Robt. S. Newton
Dan Shell
Prescott A. Sherman
J. B. Smith
Swep Taylor, Jr.
Scott Tennyson
Robert Wall
R. L. Watson

Members

Lelia Terry
Caruthers Gholson
Gene Alberstett
Lulie Reynolds Eddins
Ethelyn Elmer Henry
Katharine Lucile Clark
Virginia Carey
Mary Finn Speed
Cecilia Hosey
Margaret Young Murphey
Rosa Healy

Terry, Gholson, Alberstett, Eddins, Henry, Clark, Carey, Speed, Hosey, Murphey, Healy.

A SENIOR HONORARY ORGANIZATION FOR WOMEN

Founded 1937

THE TASSEL

PHI DELTA PHI

INTERNATIONAL LEGAL FRATERNITY

Founded at University of Michigan, 1869

MAYES INN

Established at Ole Miss, 1927

Colors: Claret Red and Pearl Blue
Flower: Jacqueminot Rose

Officers

W. N. Shands . . . . . *Magister*
Alex Gilliam, Jr. . . . . *Exchequer*
Coleman Branton . . . . . *Clerk*
James A. Alexander . . . . . *Historian*

Bearden, Biedenharn, Branton, Brock, Fly, Gardner, Gilliam, McFarland, Mitchell, Newton, Patty, Price, Shands, Mintworth (Rollo Thespian).

Members in Faculty

Judge T. C. Kimbrough
Charles Tindall

Active Members

James A. Alexander
Will Ellis Bearden
James P. Biedenharn
William Coleman Branton
Edmond Reed Brock
Henry Fly
Hanun Bockanan Gardner
Alex Gilliam, Jr.
Joe Alex McFarland
Joe B. Mitchell
Robert Stephen Newton
Jack Stephens Patty
James William Price
William Nugent Shands

Faculty Members

L. C. Andrews
A. B. Butts
J. J. Lenoir
Wex S. Malone
John W. Wade

Active Members

Claude T. Coffman
John Sharp Donald
Toxey H. Hall, Jr.
Paul M. Moore
Roman Knott Rice
Harry E. Wilson
J. Cooper Adams
Sidney C. Carlton
L. A. Wyatt
Kenneth Crosby
Howard Dyer
Percy F. Parker

Coffman, Donald, Hall, Moore, Mintworth (Rollo Thespian), Rice, Wilson, Adams, Carlton, Crosby, Dyer, Parker.

NATIONAL LEGAL FRATERNITY
Founded at University of Chicago, 1902

L. Q. C. LAMAR CHAPTER
Founded at Ole Miss, 1929

An organization dedicated to the highest ideals of a noble profession.

Officers

Claude T. Coffman . . . . . *Justice*
Toxey H. Hall . . . . . *Vice-Justice*
Howard Dyer . . . . . *Clerk*
L. A. Wyatt . . . . . *Treasurer*

PHI ALPHA DELTA

PI KAPPA PI

HONORARY SCHOLASTIC FRATERNITY

Officers

Richard Edwin Keye . . . . . *President*
Katherine Clark . . . . . *Vice-President*
James E. Puckett . . . . . *Secretary*
Louis Begin . . . . . *Treasurer*

Begin, Boyar, Clark, Futrell, Guyton,
Henry, Keye, Puckett, Worsham

Members in Faculty

Dr. C. S. Brown
Dr. W. L. Kennon
Mr. P. K. McCarter
Miss Ruth McNeil
Mr. Gordon Meador
Mrs. Gordon Meador
Dr. A. W. Milden
Mr. C. S. Tindall
Mr. John W. Wade

Active Members

Louis Begin
Louis S. Boyar
Katherine Clark
Robert Futrell
William Guyton
Elmer Henry
Richard Keye
James Puckett
Clifford Worsham

Members

Leo Abraham
Walter R. Bridgeforth
David E. Crawley
Hector Currie
Burns M. Deavours
James Emerson
John Evans
Brent Forman
Frank Futrell
Arthur Guyton
William F. Guyton
Sykes Hartin
Guy Hathorne
Clyde Hughes
Richard E. Keye
Ernest E. Morrison
Thaddeus M. Moseley
John J. Price
James E. Puckett
J. Edward Rather
William E. Rust
Dan H. Shell
Augustus Tate
Scott P. Tennyson
Sam P. Wagner
David L. Waterman
L. Davis Wesson
Richard Wilkinson
Charles C. Williams
Leroy Worsham

Olden, Laney, Hamilton, Conyers, Bridgeforth, Crawley, Currie, Deavours, Emerson, Evans, Mintworth (Rollo Thespian), Forman, Futrell, Guyton, A., Guyton, W. F., Hartin, Hathorne, Hughes, Keye, Morrison, Moseley, Price, Puckett, Rather, Rust, Shell, Tate, Tennyson, Wagner, Waterman, Wesson, Wilkinson, Williams, Worsham.

FRESHMAN HONORARY SCHOLASTIC FRATERNITY

Established 1929

Officers

Sam Olden, Jr. . . . . *President*
Frank M. Laney, Jr. . . . . *Secretary*
David Hamilton . . . . . *Treasurer*
De Valin Conyers . . . . . *Historian*
R. M. Guess . . . . . *Faculty Adviser*
H. B. Howerton . . . . . *Faculty Adviser*

PHI ETA SIGMA

M. O. A. K. S.

A SENIOR HONORARY INTERFRATERNITY ORGANIZATION

Smith, Taylor, Rogers, Kincade, Keirn, Schultz, Wilson, Gardner, Donald, Wheless, Wall, Fair, Conner, Swartzfager, Reed, Smith, T. A., Bearden, White, Veasey, Bowling, Royce, McCracken, Dabbs, McFarland, Moore, Neill, Alford, Ellis, Izard, Eaton, Hirsch, Mintworth (Rollo Thespian).

Members

Landon Jerome Smith
Delta Kappa Epsilon

John Robert Taylor
Delta Kappa Epsilon

Leslie Seymour Rogers
Delta Psi

Robert P. Kincade
Delta Psi

Claud Leake Keirn
Phi Kappa Psi

Clifford Schultz
Phi Kappa Psi

Harry Edgar Wilson
Sigma Chi

John Gould Gardner
Sigma Chi

John Sharp Donald
Sigma Alpha Epsilon

Julian Alex Wheless
Sigma Alpha Epsilon

Robert Wilson Wall
Phi Delta Theta

Eugene Love Fair
Phi Delta Theta

Richard E. Conner
Beta Theta Pi

James Harrison Swartzfager, Jr.
Delta Tau Delta

William Cleveland Reed
Delta Tau Delta

Theodore Albert Smith
Kappa Sigma

William Ellis Bearden
Kappa Sigma

Wiley Cordell White
Kappa Alpha

Fletcher Franklin Veasey
Kappa Alpha

Francis Smith Bowling
Alpha Tau Omega

Thomas Luhum Royce
Alpha Tau Omega

Ernest Watter McCracken
Pi Kappa Phi

Jesse P. Dabbs
Pi Kappa Phi

Joe Alex McFarland
Sigma Nu

Blount Irby Moore
Sigma Nu

Eugene Haney Neill
Pi Kappa Alpha

Lee M. Alford
Pi Kappa Alpha

Wilson Ellis
Phi Pi Phi

Phillips Harrison Izard
Sigma Phi Epsilon

Everette Elam Eaton
Sigma Phi Epsilon

Charles Beer Hirsch
Phi Epsilon Pi

Members

Anna Ayers
Roane Adams
Christine Murphree
Ethel McBee
Elsie Sabin
Stuart Backstrom
Cecilia Hosey
Ruth Zinke
Lulie Eddins
Betty McCabe
Lelia Terry
Irene Snyder
Elizabeth Cook

Ayers, Adams, Murphree, McBee, Sabin, Backstrom, Hosey, Zinke, Eddins, McCabe, Terry, Snyder, Cook.

AN HONORARY INTER-SORORITY SOCIETY

P I X

TAU KAPPA ALPHA

NATIONAL DEBATING FRATERNITY

W. Dwight Wentz
Faculty Sponsor

Officers

Scott Tennyson . . . . . *President*
Hector Currie . . . . . *Vice-President*
Lucile Whitehead . . . . . *Secretary-Treasurer*

Tennyson, Currie, Whitehead, Bridgeforth, Crosby, Danzig, Keye, Perry, Mintworth (Rollo Thespian).

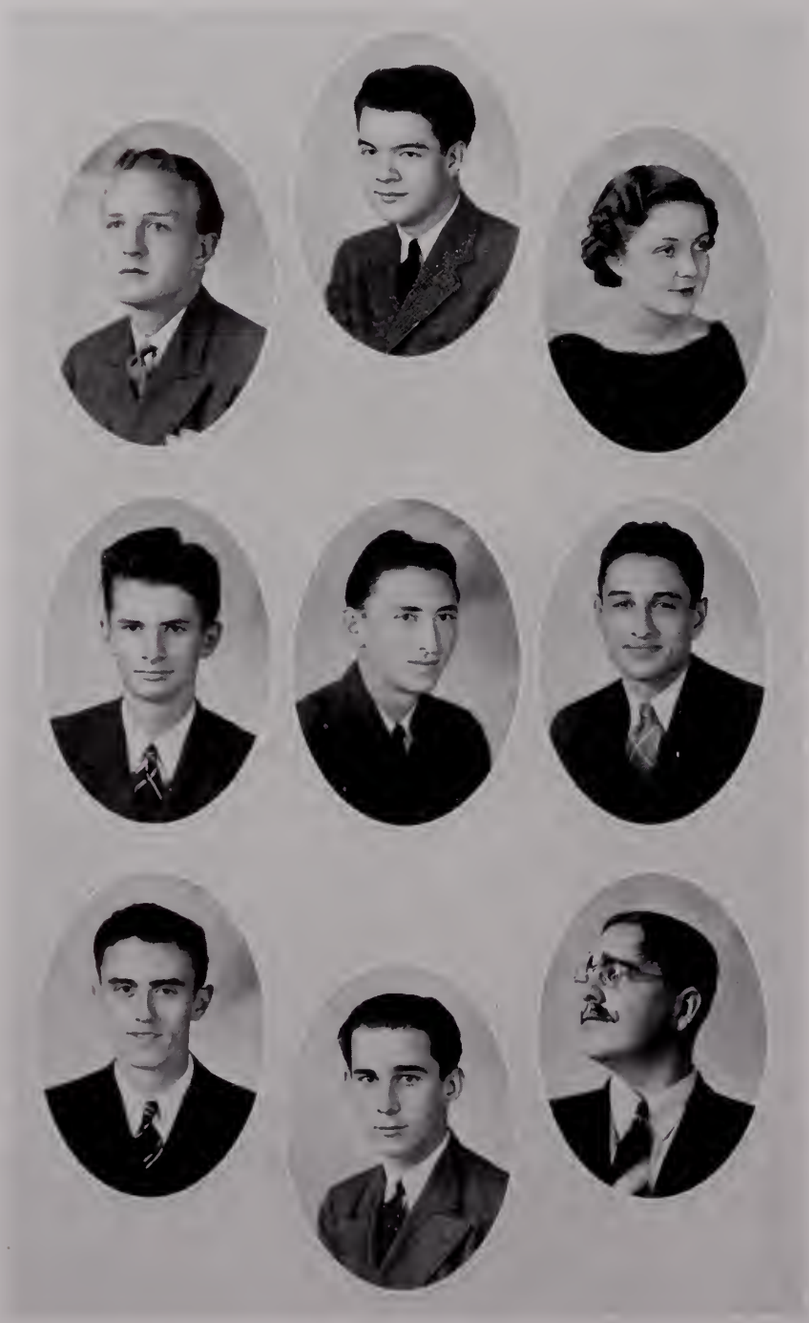

Members

Walter Bridgeforth
Kenneth Crosby
Elliott Danzig
Richard Keye
Robert Perry
Scott Tennyson
Hector Currie
Lucile Whitehead

Members

Bill Allen
George Atkinson
Mack Blackwood
Walter Boyette
Walter Bridgeforth
Lee Catchings
Joe Dabbs
James Emerson
Arthur Guyton
Theo Huffman
Arthur Prindle
Hansford Simmons
Charles Traylor
Lucile Whitehead
Richard Wilkinson

Allen, Atkinson, Blackwood, Boyette, Bridgeforth, Catchings, Dabbs, Emerson, Guyton, Huffman, Prindle, Simmons, Traylor, Whitehead, Wilkinson.

W. Dwight Wentz
Instructor

DEBATING COUNCIL

SENIOR Y. M. C. A. CABINET

Officers

Billy Mounger . . . . . *President*
William Lotterhos . . . . . *Vice-President*
John Parker . . . . . *Secretary*
Cooper Adams . . . . . *Treasurer*
R. Malcolm Guess . . . . . *General Secretary*
Dr. J. C. Culley . . . . . *Chairman, Board of Directors*
Judge T. C. Kimbrough . . . . . *Faculty Treasurer*

Mounger, Lotterhos, Parker, Adams, Abernathy, Alford, Anderson, Aultman, Barnes, G., Barnes, S., Biedenharn, Bowling, Briscoe, Brownstein, Bruce, Caulfield, Christian, Conner, J. W., Conner, R. E., Copeland, Cox, Crosby, Danzig, Filgo, Funchess, Futrell, Gardner, Gates, Gaviria, Gilliam, Graham, Green, Grice, Hays, Hix, Holmes, Izard, Jennings, Johnson, Keye, Kuydendall, McCormick, Neill, Newton, Patton, Pope, Prospere, Puckett, Quinn, Rogers, L., Rogers, S., Sanders, Shippey, Smith, Stephens, Taylor, Wall, Watkins, Watson, Wells, Wilson, Woodliff, Mintworth (Rollo Thespian).

Members

Merrill Abernathy
Lee M. Alford
Malcolm Anderson
Bruce Aultman
Graves Barnes
Spencer Barnes
James Biedenharn
Francis Bowling
James Bridges
Lawrence Briscoe
Fred Brownstein
William Bruce
Barron Caulfield
Shannon Christian
John W. Conner
R. E. Conner
H. I. Copeland
Leon Cox
Kenneth Crosby
Elliott Danzig
James M. Day
Eugene Dawson
Willette Duckworth
Julian Ervin
Charles Fair
Travis Filgo
Roy Funchess
Frank Futrell
John A. Gardner
Billy Gates
Gilberto Gaviria
Alex Gilliam
Homer Graham
George Green
Luther Grice
William C. Hays
E. H. Hix
Clark Holmes
Edward Izard
Claude Jennings
William Johnson
Paul Johnson
Richard Key
John Kuykendall
Robert McCormick
Leo McDonald
David McLean
Robert Magruder
Frank Massengill
G. R. Neblett
Eugene Neill
Robert Newton
George Patton
John B. Pope
Walser Prospers
J. E. Puckett
Brent Quinn
Leslie Rogers
Shelby Rogers
Claude Sanders
Paul Shippey
J. B. Smith
Edgar J. Stephens
Swep Taylor
Robert Wall
John Watkins
Richard L. Watson
Erskine Wells
Harry Wilson
George Woodliff

Members

Jane Baker
Rosamond Barton
Vassar Bishop
Frances Cashman
Catherine Clark
Katharine L. Clark
Elizabeth Cook
Virginia Embree
Nora Graves
Elmer Henry
Cecelia Hosey
Lurline Johnson
Margaret McCorkle
Jean Malling
Deolece Miller
Margaret Murphy
Martha Nelson
Margaret Sharpe
Martha R. Smith
Chee Stevens
Sally Stevens
Mary Belle Tinsley
Emmie Ellen Wade
Mary Jane Wallace
Lucille Whitehead
Mary Lane Womack
Ruth Zinke

Carey, Speed, McDonald, Triplett, Baker, Barton, Bishop, Cashman, Clark, C., Clark, K., Cook, Embree, Graves, Henry, Courtney, Johnson, McCorkle, Malling, Miller, Murphy, Nelson, Sharpe, Smith, Stevens, C., Stevens, S., Tinsley, Wade, Wallace, Whitehead, Womack, Zinke.

Officers

Virginia Carey . . . . . *President*
Mary Speed . . . . . *Vice-President*
Mariette McDonald . . . . . *Secretary*
Mary Alice Triplett . . . . . *Treasurer*
Mrs. V. A. Coulter . . . . *Chairman Board of Directors*

SENIOR Y. W. C. A. CABINET

AMERICAN PHARMACEUTICAL ASSOCIATION

UNIVERSITY OF MISSISSIPPI

STUDENT BRANCH

Founded 1852

Officers

James Day . . . . . *President*
Everette Eaton . . . . . *Vice-President*
Bless Rusk . . . . . *Secretary*
Malcolm Posey . . . . . *Treasurer*
Merle Brock . . . . . *Reporter*

Day, Eaton, Rusk, Posey, Brock, Begin, Cook, Dabbs, Furr, Puckett, Hays, Sheffield, Sullivan, Walker, Welford, Yelverton, Mintworth (Rollo Thespian).

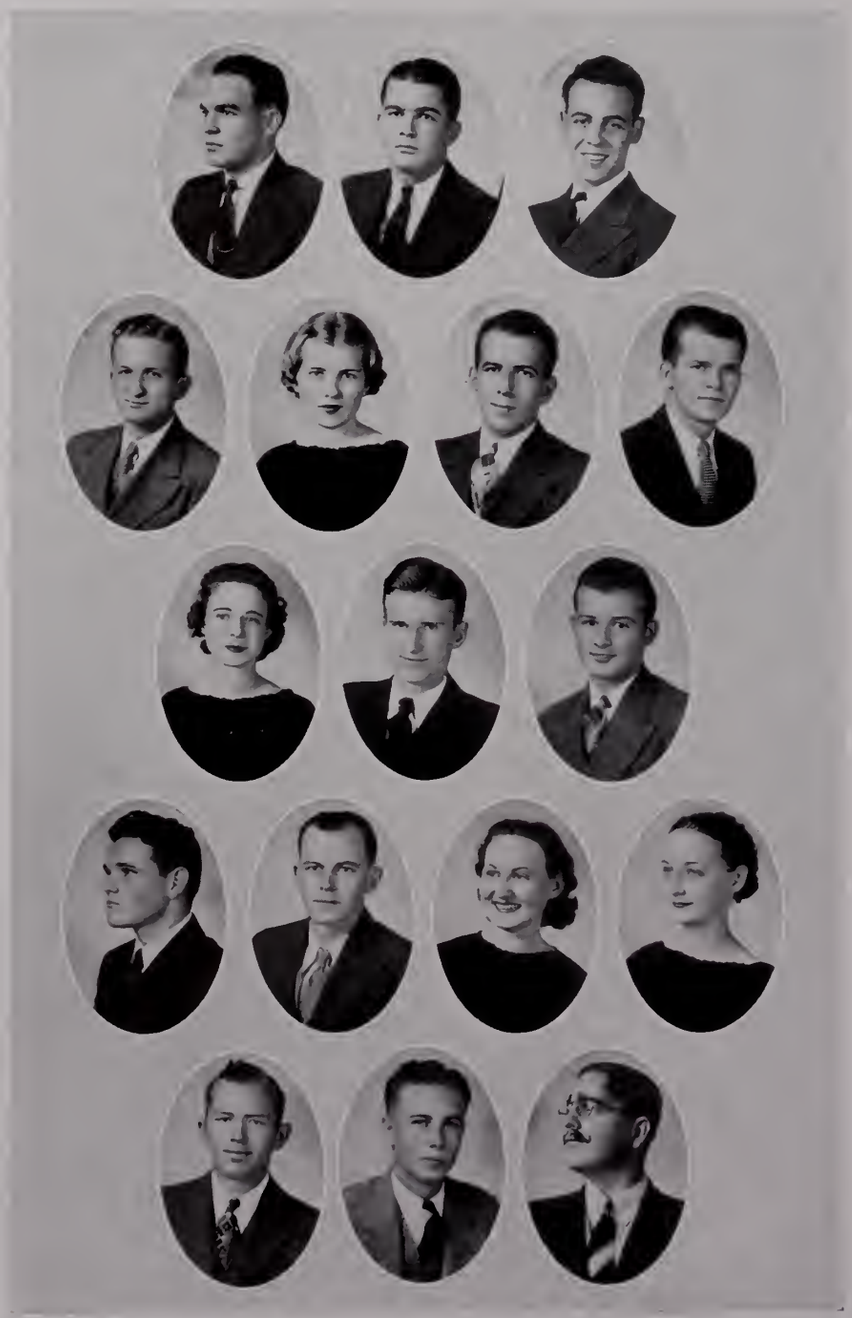

Members in Faculty

W. W. Johnson
Faculty Advisor
E. L. Hammond

Active Members

Louis S. Begin
Milton Cook
Betty Dabbs
Stacy Furr
Freeman C. Hays
Ernest Puckett
Everett Shiffield
Lucille Sullivan
Harriet Walker
Melvin E. Welford
Verdell Yelverton
James Day
Everette Eaton
Bless Rusk
Malcolm Posey
Merle Brock

Members in Faculty

Dr. J. R. Simms
Dr. Lyn Abernathy
Dr. J. B. Looper
Dr. E. V. Bramlette

Active Members

William C. Hays
David M. Pennebaker
William E. Lotterhos
Thomas L. Royce
James Barry Smith

Pledges

Robert Holley
Harvey L. Flowers
Ramon B. Flowers
Frank C. Massingill
Glenn Pearson
James H. Swartzfager
G. A. Bynum
Robert T. Bonney
Floyd M. Davis
O. P. Garner
S. Hurd Horton
Claude A. Jackson
James Lauderdale
James G. Lopez
Malcolm L. Pigford
Frank K. Tatum
Joel A. Simpson
John W. Watkins

Hays, Pennebaker, Lotterhos, Royce, Smith, Garner, Flowers, H. L., Flowers, R. B., Massengill, Mintworth (Rollo Thespian), Pearson, Swartzfager, Bynum, Bonney, Davis, Horton, Jackson, Lauderdale, Lopez, Pigford, Tatum, Simpson, Watkins.

PROFESSIONAL MEDICAL FRATERNITY

THETA PI CHAPTER

Established 1926

Officers

James Barry Smith . . . . . *Presiding Senior*
William C. Hays . . . . . *Presiding Junior*
David M. Pennebaker . . . . . *Secretary-Treasurer*
William E. Lotterhos . . . . . *Judge Advocate*
Thomas L. Royce . . . . . *Historian and Editor*

P H I C H I

FIVE CROWN

AN INTER-SORORITY HONORARY ORGANIZATION

Abernathy, Fite, Shelby, Talley, Herman, Nichols, Polk, Stephenson, Courtney, Klaus, Wilkinson, Williams, Dinsmore, Murphy, Horton, Sheffield, Martin, Nanney.

MEMBERS

CHI OMEGA

Sterlene Abernathy
Virginia Fite
Virginia Shelby
Lloyd Talley

DELTA DELTA DELTA

Elsie Herman
Emily Nichols
Knox Polk
Jane Stephenson

PHI MU

Louise Courtney
Mable Klaus
Gertrude Wilkinson
Virgina Williams

KAPPA DELTA

Mary Dinsmore
Martha Ann Horton
Sue Murphy

DELTA ZETA

Martha Sheffield

DELTA GAMMA

Grace Martin
Louise Nanney

Members

Augusta Anderson
Dewey Antoon
Ernest Cannella
Virginia Carey
Cyril Carvin
Phillip Cascio
Sammie Cascio
Lila Dedeaux
E. A. Delgadillo
David Gleason
John Farese
Joseph Jennison
John Juchnowicz
Miriam Haas
Charles Herron
C. B. Katzenmeyer
Raymond Kimble
James Lopez
Ed. Thomas Lyons
Dorothy McCarthy
E. J. McLaughlin
J. Walter Michel
Walter Milner
Percy Parker
Arthur Prindle
Robert Reed
Billy Ross
Robert Royce
James Rush
Bless Rusk
Margaret Rutledge
S. E. Santora
Wm. Schneller
Cliff Shirley
Harry Smith
Barbara Tarr
Patricia Tarr
Wesley Trayer
Charles Traylor
Leroy Whelan

Anderson, Antoon, Cannella, Carey, Carvin, Cascio, Dedeaux, Delgadillo, Gleason, Farese, Jennison, Juchnowicz, Haas, Herron, Katzenmeyer, Kimble, Lopez, Lyons, McCarthy, McLaughlin, Michel, Milner, Parker, Prindle, Reed, Ross, Royce, Rush, Rusk, Rutledge, Santora, Shirley, Smith, Tarr, B., Tarr, P., Trayer, Traylor, Whelan, Mintworth (Rollo Thespian).

Officers

Virginia Carey . . . . . *President*
Harry Smith . . . . . *Vice-President*
Lila Dedeaux . . . . . *Secretary*
J. Walter Michel . . . . . *Treasurer*

CATHOLIC CLUB

AMERICAN SOCIETY OF CIVIL ENGINEERS

Founded 1852

Officers

Prescott A. Sherman . . . . . *President*
Harold E. Haney . . . . . *Vice-President*
Clifford G. Worsham . . . . . *Secretary*
Pete Rosato . . . . . *Treasurer*

Adams, Anderson, Briscoe, Bryan, Boyd, Dockery, Foster, Garrott, Glenn, Gustafson, Guyton, Haney, Kirkpatrick, Lauderdale, Lawson, McCracken, Patty, Mandlebaum, Rosato, Rust, Sanders, Sebulsky, Shaw, Sherman, H., Sherman, P., Smith, Stigler, Tatum, White, Worsham, C., Worsham, L.

Members

John Kirk Adams
W. C. Anderson
Laurance H. Briscoe
Harry M. Bryan
L. B. Boyd
David Dockery
George Foster
N. S. Garrott
Joe Glenn
B. A. Gustafson
William F. Guyton
Harold E. Haney
Jack Kirkpatrick
Joe E. Lauderdale
H. L. Lawson
Walter L. McCracken
James W. Patty
B. F. Mandlebaum
Pete Rosato
Billy Rust
Herbert Sanders
Irwin Sebulsky
Winfred Shaw
Harold Sherman
Prescott A. Sherman
Loyd Smith
Jess Q. Stigler, Jr.
John H. Tatum
John W. White
Clifford G. Worsham
Leroy W. Worsham

Members

Marie Addison
Jean Arthurs
Robert Ballard
Ray Bass
Willie May Blythe
Cecil Bolton
Forest Bowen
Walter Boyett, Jr.
Eugenie Bramlett
Dorothy Brown
Emily Jane Carter
Grady Castillow
Mary Courtney
Francis Marion Davis
Lillian Dooley
Mrs. Meta Fraser
Marie Elam
Mary Elizabeth Glenn
Eula Mae Hamilton
Lois Anne Hansell
Elizabeth Harding
Martha Ann Horton
Martha Jane Hughes
Fae Elizabeth Johnson
Jean Johnson
Carl Johnstone, Jr.
Sykes Kennon
George Maddox
Mrs. Mariada McCall
Margaret McCoy
Anna Mae McGonagill
Virginia Moore
Ninnabel Neilson
Joe Penix
Evelyn Pirtle
Mary Frances Roe
Helen Sexton
Etta Marie Sexton
Mary Lee Sneed
Creath Speer
Scott Tennyson
Claude Thompson, Jr.
Patsy Tindall
Margaret Walker
Mary Jane Wallace
Ola White
Elizabeth Wilkins
Bernard Kraus
Jimmie Etta Oliver
Mildred Isaacson
Rosalie Bryant

Addison, Arthurs, Ballard, Bass, Blythe, Bolton, Gleason, Boyette, Brown, Carter, Castillow, Davis, Dooley, Elam, Glenn, Hamilton, Hansell, Harding, Horton, Hughes, Johnston, J., Johnston, C., Kennon, Maddox, McCoy, McGonagill, Moore, Neilson, Penix, Pirtle, Roe, Sexton, Speer, Tennyson, Thompson, Walker, Wallace, White, Wilkins, Kraus, Oliver, Isaacson, Bryant, Mintworth (Rollo Thespian).

MUSICAL CLUB

Officers

Lois Anne Hansell . . . . . *President*
Elizabeth Wilkins . . . . . *Vice-President*
Ninnabel Neilson . . . . . *Secretary*

TREBLE AND BASS

HERMEAN LITERARY SOCIETY

Founded at the University of Mississippi, 1848

Officers

Eddie DeMiller . . . . . *President*
Tom Gardner . . . . . *Vice-President*
Thad Moseley . . . . . *Secretary*
Webb DeLoach . . . . . *Treasurer*
Richard Wilkinson . . . . . *Chaplain*

DeMiller, Gardner, Moseley, DeLoach, Wilkinson, Becker, Black, Blackwood, Branigan, Bridgeforth, Carvin, Catchings, Cater, Crawley, Dow, Ellis, Emerson, Floyd, Foster, Gardner, A., Gardner, J., Garortt, Gill, Gray, R., Gray, J., Hamilton, Handy, Harper, Holman, Holmes, Howell, Jordan, Luker, McKenzie, Montgomery, Nelson, F., Nelson, Q., Olden, Pritchard, Mintworth (Rollo Thespian), Puckett, Shelton, Steinhauer, Sykes, Todt, Walker, Williams, Witty.

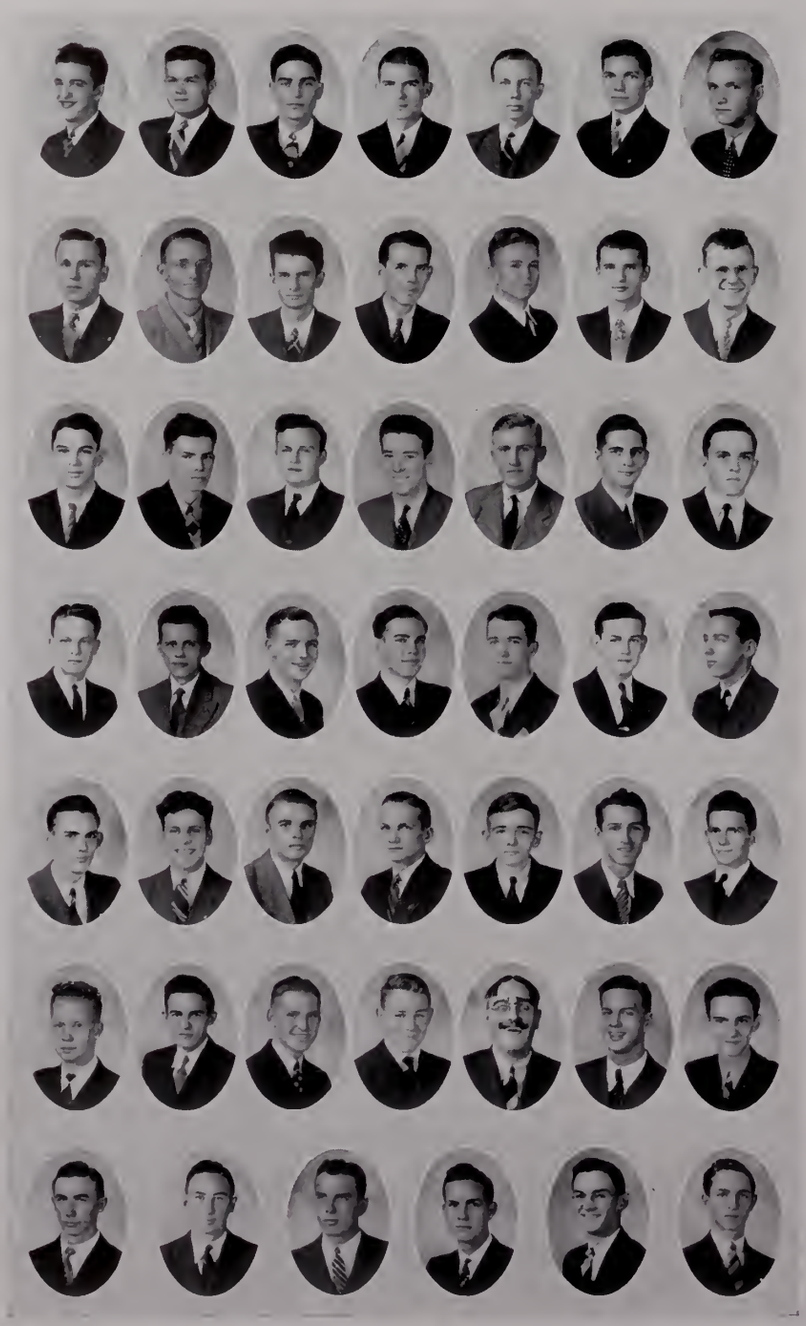

Members

John Becker
Frank Black
Mack Blackwood
James Branigin
Walter Bridgeforth
Cyril Carvin
Lee Catchings
Wilson Cater
David Crawley
Robert Dow
Bob Ellis
James Emerson
Tom Floyd
George Foster
Albert Gardner
John Gardner
Stanley Garrott
Francis Gill
Reginald Gray
Jim Gray, III
F. H. Hamilton, Jr.
Stuart Handy
Hilliard Harper
Charles Holman
Miller Holmes
Joe Howell
Pat Johnson
Jack Jordan
William Luker
Bert McKenzie
Billy Montgomery
Fred Nelson
Quinn Nelson
Sam Olden
Robert Pritchard
David Puckett
Dick Shelton
Stuart Steinhauer
Tommy Sykes
George Todt
Tommy Walker
Thomas Williams
Fred Witty

Members

James Nichols
David Quinn
Archie Dickson
Bernard Moyer
Russell Gulley
Palmer Andrews
Tommy Walker
Griffin Alford
Bill Gurney
Carson Robertson
John Sharp Williams
Joe Washington
James R. Rush
Walter Michel
Sam Wagner
Walter Bullock
Erskine Wells
A. C. Miller
Doody Mahoney
Julian Campbell
Everett Truly
Julian Noel
Lampley Williams
E. B. Williams
Claude Jennings
Douglas Jennings
G. G. Hoffer
George Anderson
Henry Haynes
John Howard Gordon
J. R. Tipton
Homer Turner
James Thompson
Fred Wallace
Steele Dollarhite
Harvey Tatum
Edwin Tate
Hill Sandidge
James Canfield
Jamie Edwards
John Covington
Guy Raner
John Juchnowicz
Gaines Cook
Gus Gerrard
Merrill Abernathy
Richard George
Leroy Hidinger
Harold Gotthelf
Hugh Alexander
Sidney Hopkins
Grady Castellow
Red Traylor
Linton North
Woodrow Shelton
Joe Lauderdale
Donald Feibleman
Roy Early North
J. E. Bradly
D. M. Weaver
Pete Shipman
Cedric Feibleman
Bill Copeland

Nichols, Quinn, Dickson, Moyer, Gully, Andrews, Walker, Alford, Gurney, Robertson, Williams, J. S., Washington, Rush, Michel, Wagner, Bullock, Wells, Miller, Mahoney, Campbell, Truly, Noel, Williams, L., Williams, E. B., Jennings, C., Jennings, D., Hoffer, Anderson, Haynes, Gordon, Tipton, Turner, Thompson, Wallace, Dollarhite, Tatum, Tate, Sandidge, Canfield, Edwards, Covington, Raner, Juchnowicz, Cook, Gerrard, Abernathy, George, Hidinger, Gotthelf, Alexander, Hopkins, Castellow, Traylor, North, L., Shelton, Lauderdale, Feibleman, North, R. E., Bradly, Weaver, Shipman, Feibleman, Copeland.

Officers

Harold Gotthelf, Jr. . . . . *President*
Carson Robertson . . . . . *Vice-President*
Sam Wagner . . . . . *Vice-President*
Charles Traylor . . . . . *Secretary*
Henry Haynes . . . . . *Treasurer*
Leroy Hidinger . . . . . *Sergeant-at-Arms*
Julius Tipton . . . . . *Sergeant-at-Arms*

PHI SIGMA LITERARY SOCIETY

ALPHA LAMBDA DELTA

FRESHMAN HONORARY SCHOLASTIC SORORITY

Officers

Barbara Butts . . . . . *President*
Virginia Thigpen . . . . . *Vice-President*
Rebecca Eason . . . . . *Secretary-Treasurer*
Rosa Healy . . . . . *Senior Adviser*
Mrs. J. J. Lenoir . . . . . *Faculty Adviser*
Miss Estelle G. Hefley . . . . . *Faculty Adviser*

Butts, Campbell, Dansby, Davis, Dinsmore, Eason, Healy, Neilson, Noel, Pritchard, Sanderson, Sexton, Thigpen, White.

Members

Barbara Butts
Florence Campbell
Doris Dansby
Jennie Davis
Mary Dinsmore
Rebecca Eason
Rosa Healy
Ninnabel Neilson
Gale Noel
Ruby Pritchard
Martha Sanderson
Helen Sexton
Virginia Thigpen
Mildred White

Members in Town

Mrs. Noel M. Hodge
Mrs. F. M. Kinard
Mrs. J. B. Looper
Miss Mary Betsy Maltby
Mrs. Laura T. Martin
Mrs. Forrest McCall
Mrs. Alton Taylor
Miss Patsy Tindall
Miss Ruth McNeil

Active Members

Marie Addison
Gene Alberstett
Jean Arthurs
Lois Anne Hansell
Martha Anne Horton
Virginia Moore
Ninnabel Neilson
Helen Sexton
Mary Jane Wallace
Elizabeth Wilkens
Eula Mae Hamilton

Pledges

Marie Elam
Margaret McCoy
Dorothy Brown
Jimmie Oliver
Elizabeth Harding
Mildred Isaacson
Martha Jane Hughes
Margaret Walker

Addison, Alberstett, Arthurs, Hansell, Horton, Moore, Neilson, Sexton, Wallace, Wilkins, Hamilton, Elan, McCoy, Brown, Oliver, Harding, Isaacson, Hughes, Walker.

NATIONAL MUSICAL SORORITY

Patronesses

Mrs. A. B. Butts
Mrs. A. B. Hargis
Mrs. Ed Walker
Mrs. J. E. Wallace

SIGMA ALPHA IOTA

BETA ZETA

LOCAL HONORARY BAND FRATERNITY

Founded at the University of Mississippi on December 9, 1934

Colors: Red, Blue, and Yellow

Open Motto: Ductor Quisque Sit—Every Man a Leader

Officers

Webb DeLoach . . . . . *President*
Morgan Roseborough . . . . . *Vice-President*
Lawrence Olson . . . . . *Secretary-Treasurer*
Francis Bowling . . . . . *Reporter*

DeLoach, Roseborough, Olson, Bowling, Crosby, Duckworth, Levine, Montgomery, Neblett, Norsworthy, Penix, Smith, Mintworth (Rollo Thespian).

Members

Kenneth M. Crosby
Willette Duckworth
Harold L. Levine
Malcolm B. Montgomery
George R. Neblett
Olyer W. Norsworthy
Joseph H. Penix
D. B. Smith
Webb DeLoach
Morgan Roseborough
Lawrence Olsen
Francis Bowling

Floor Committee

Fred Berger
Mack Blackwood
Francis Bowling
Coleman Branton
Fred Brownstein
Cully Carlson
Kenneth Crosby
Claude Coffman
Billy Gates
George Green
L. Etherton Grice
Bill Jolly
Robert Magruder
Ernest McCracken
Leo McDonald
G. R. Neblett
Robert Newton
Prescott Sherman
David Singleton
J. B. Smith
Julius Tipton

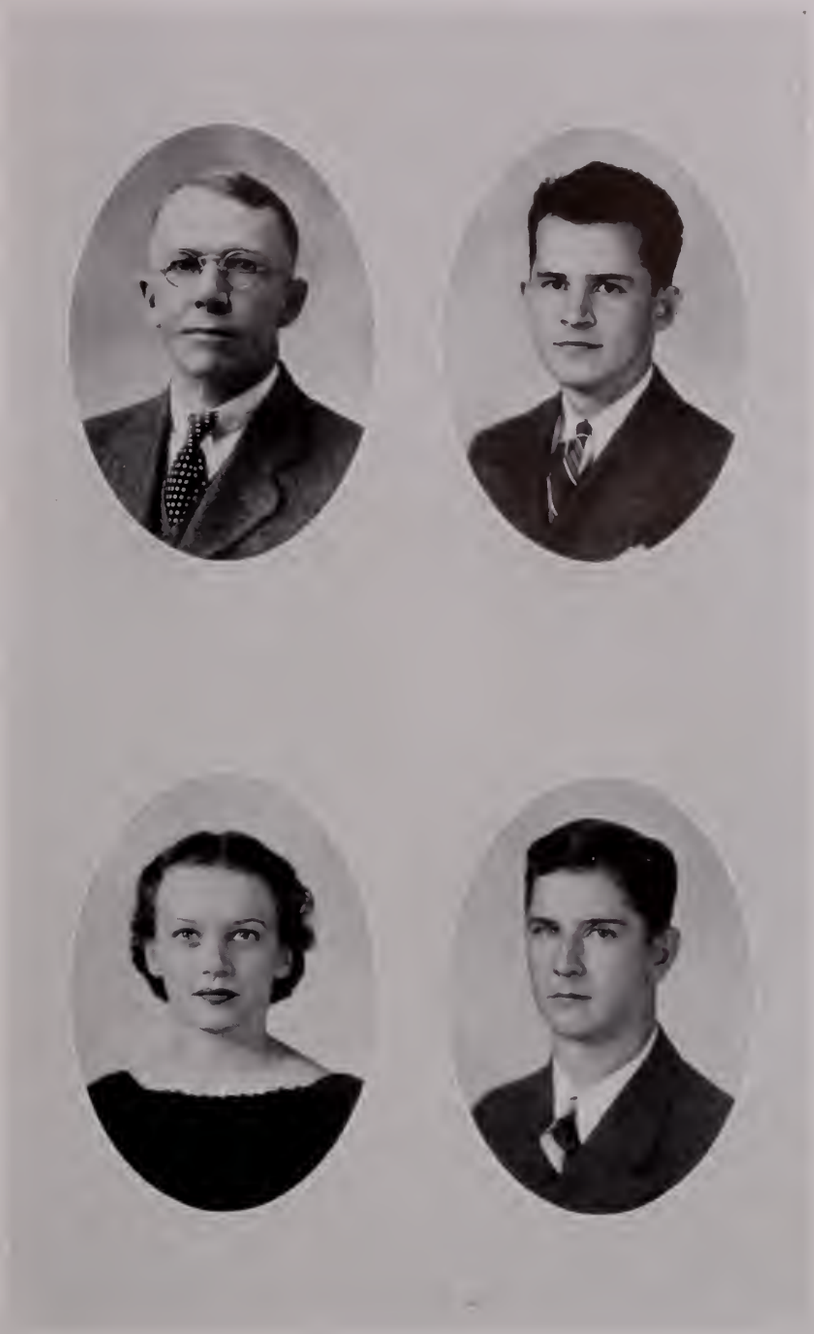

Kennon, Gilliam, Healy, Smith.

Dr. W. L. Kennon . . . . . *Faculty Chairman*
Alex Gilliam, Jr. . . . . *Executive Chairman*
Rosa Healy . . . . . *Girls' Chairman*
John A. Smith . . . . . *Floor Chairman*

STUDENT DANCE COMMITTEE

Hey, Fathead! Why so worried? The book is out!

That's just the trouble, Sap!

ADVERTISEMENTS

Naw! Let's stay here and outshine the Editor

Quit showing off, and let's run through the Ad Section. It's plenty hot

AND LOCAL COLOR

SPONSOR

MISS LILLIAN TULLOS

THE J. E. NEILSON CO.

Oxford's Shopping Center

Since 1839

MISSISSIPPI'S OLDEST STORE

COMPLIMENTS

OF

ELLIOTT LUMBER COMPANY

W. W. ELLIOTT, *Owner*

•

All Kinds Building Materials
Lumber, Roofing, Cement,
Plaster, Lime, Brick, Laths,
and Mill Work

WE SOLICIT YOUR ORDERS

FOR

Surgical Instruments, Hospital Supplies,
Laboratory Equipment

McKESSON-DOSTER-NORTHINGTON

BIRMINGHAM, ALABAMA

COMPLIMENTS

OF

SPOTLESS CLEANERS

CLEANING, PRESSING,
AND ALTERING

JACK LAMB, *Owner*

TALLEY: "SKATE BESIDE ME, DEAR."
ADAMS: "I CAN'T CATCH YOU."

CATER

MEMORANDUM

To "Ole Miss" Grads:-

*No field of endeavor offers a more glorious opportunity for enduring public service, greater financial reward, or richer happiness throughout the years to come than . . .

LIFE INSURANCE

This soundly growing institution (Mississippi owned and operated) is expanding. And we are seeking college graduates who are intelligent, enthusiastic, sincere and capable of developing into trained representatives with profitable careers ahead. If interested, write us to arrange for an interview.

THE STANDARD LIFE INSURANCE COMPANY

OF THE SOUTH

Home Office, JACKSON, MISS.

For the highest degree of Comfort

Better Accommodations

Choose

HOTEL GAYOSO

C. C. CARTWRIGHT

Vice-President and General Manager

REASONABLE RATES
Single, 2.00 up
Double, 2.50 up
350 ROOMS
Latest Improvement

Convenient
COFFEE SHOP
In the Lobby
Finest Food at Thrifty Prices

FREE PARKING IN GARAGE

COMPLIMENTS

OF

Wyizzit Zatzararzomany
Orzi Zaziz

YETZOFEW,
ORZIZ

"SHINE MORGAN" *Says:*

For good merchandise full weight
and dependable service

BUY FROM

D. CANALE & CO.

WHEN IN JACKSON

VISIT

THE EMPORIUM

Mississippi's Leading Department Store in the heart of the Capital City

To Jacksonians "The Emporium" spells quality and fashion

JACKSON, MISS.

THE EDWARDS HOTEL

JACKSON, MISS.

IS ALWAYS READY TO SERVE YOU

Good Coffee Shop Reasonable Prices

EDWARDS HOUSE COMPANY, *Prop.*

J. D. BUCHANAN, *President*
J. H. VEST, *Asst. Secretary*

COMPLIMENTS

OF

OLE MISS DRY CLEANERS

OXFORD, MISSISSIPPI

H. D. WEBSTER COMPANY

Featuring a Complete Line of Hart, Schaffner & Marx and Curlee Clothes, Stetson and Style Park Hats, Manhattan and Reigal Shirts, Co-Ed Dresses, and Nunn-Bush and American Lady Shoes

OXFORD, MISSISSIPPI

PRINTING FOR STUDENTS

Dance Bids, Cards, Stationery, Programs, Tickets, Handbills, and Everything in Printing Line That Students May Require

THE OXFORD EAGLE

PHONE 180

LYRIC THEATRE

ROBERT X. (BOB) WILLIAMS, JR.
Owner and Manager

OXFORD, MISSISSIPPI

T. C. COLLAS & COMPANY

HIGH GRADE FOODS

COFFEE ROASTERS ★ Specializing for Institutions

Gold Medal Flour

MEMPHIS, TENNESSEE

WHERE QUALITY COUNTS

LUCE PRODUCTS, INC.

ASSOCIATED WITH LUCE
FARMS

Serving Mississippi with Vegetable Products

•

GROWERS AND SHIPPERS OF PAPER
SHELL PECANS

•

MEMBER N.C.A. LUCEDALE, MISS.

RITZ THEATRE

HOME OF SELECTED PICTURES

Modernistically Arranged For Your Comfort and Pleasure

OXFORD, MISSISSIPPI

UNIVERSITY CAFE

WISHES TO THANK EACH AND EVERY PATRON—

We Take a Personal Interest In All Students and Student Activities

TOM AND SPIRO

On the campus 13 years

In clothing, the three prime factors are

STYLE... FIT ... VALUE

You'll find these essentials in all suits, coats, sportswear and accessories at Alex Loeb's

ALEX LOEB, INC.

Meridian, Miss. University, Miss.

KNIGHT'S

Jewelers

COLLEGE JEWELRY

Fraternity Pins, Fraternity Plaques

Gifts For All Occasions

OXFORD, MISSISSIPPI

OXFORD'S

LEADING HABERDASHERY

LATEST STYLES IN
MEN'S APPAREL

BUFFALOE-HARMON

OXFORD, MISSISSIPPI

BANK OF OXFORD

OXFORD, MISSISSIPPI

Organized 1872

Capital, Surplus and Profits

$85,000.00

Officers

G. F. HEARD, President J. K. MEADOW, Exec. Vice-President
H. E. DENTON, Vice-President J. T. DAVIS, Cashier

Directors

J. B. BROWN H. E. DENTON GRADY GUYTON
GEO. F. HEARD J. K. MEADOW

Members Federal Insurance Corporation

BUDGETS

AIN'T

WHITE HOUSE CAFE

Headquarters For

OLE MISS STUDENTS

In Oxford

OLE MISS'S FINEST EATING
PLACE

COMPLIMENTS

OF

CITY CLEANERS

We Appreciate Your Business

OXFORD, MISSISSIPPI

AVENTS DRUG STORE

FOR

HOME MADE ● ALL CREAM

ICE CREAM

MEET AT AVENTS

NORTH SIDE OF SQUARE

TOMILSON JEWELRY STORE

Jewelry and Gifts

WEST SIDE OF SQUARE OXFORD, MISSISSIPPI

COLLEGE INN

Enjoy the Charm of the College Inn

Lower Prices Than You Expect to Pay For Such Quality Food

Dance at the Roof TOM AND SPIRO *Phone for Special Parties—173*

GOLF, TENNIS AND ALL ATHLETIC SUPPLIES

The Finest Brands in General Hardware
Fixtures, Tools, Cutlery

PORTER HARDWARE COMPANY

OXFORD, MISSISSIPPI

HELL

"Trusted Thousands of Times Each Year"

GATHRIGHT—REED DRUG COMPANY

The Rexall Store Oxford, Mississippi

FURR DRUG COMPANY

Where Students Meet

Drugs, Cosmetics, Candies, and
School Supplies

Phone 134 *We Deliver*

OLE MISS STUDENTS *You Are Always Welcome At*

MACK'S CAFE

OXFORD, MISSISSIPPI

OXFORD FLORAL AND PLANT COMPANY

Since 1925

"SAY IT WITH FLOWERS BUT ALWAYS WITH OURS"

OXFORD, MISSISSIPPI

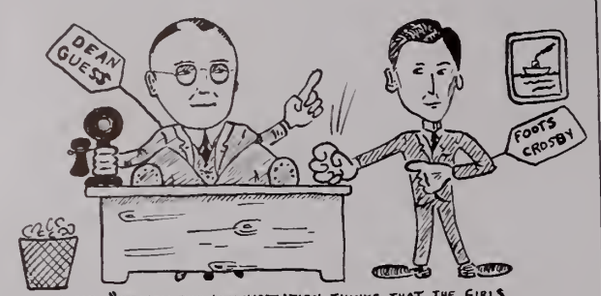

DEAN GUESS: "CROSBY, THE ADMINISTRATION THINKS THAT THE GIRLS SHOULD BE IN BY 10:00 P.M.; NO MORE SPECIAL TRAINS SHOULD RUN; STUDENTS HAVE ONLY ONE CUT PER SEMESTER; NO DANCING AT THE COLLEGE INN; ETC."

FOOTS CROSBY: "STAMP, SO SHALL IT BE!"

CATER

Compliments to

OLE MISS

•

IRBY-HARRIS *Florist's*

We Welcome You

Located in Hotel Peabody MEMPHIS, TENN.

STUDENT DEPARTMENT OF THE FIRST NATIONAL BANK

Lyceum—First Floor

SAFE—EFFICIENT—RELIABLE

ALONZO WESTBROOK, *Manager*

Your Business Appreciated Phone 73

PATRONIZE OUR ADVERTISERS

L. G. BALFOUR CO.

ATTLEBORO, MASSACHUSETTS

Fraternity Pins and Fraternity Jewelry
Class Rings and Pins, Invitations, Favors
Trophies, Medals, Loving Cups

Makers of Rings and Commencement Invitations for Senior Class of University of Mississippi

Representative E. G. FITZGERALD

Box 1072 Birmingham, Ala.

Robert E. Lee Hotel

JACKSON, MISS.

From the time one enters the Main Lobby . . . with its soft tones . . .cozy . . . comfortable lounges . . . one feels instantly at ease . . . in a friendly atmosphere . . . the same spirit prevails throughout the Hotel

Stewart Gammill, *President-Manager* — Stewart Gammill, Jr., *Assistant Manager*

OXFORD, MISSISSIPPI

STUDENTS—When Furnishing Your Rooms or Fraternities Visit

NOEL M. HODGE

Located on North Side of Square Oxford, Mississippi

INFLATE MY EGO BABY. I LOVE IT!
ROLLO, YOU'RE WONDERFUL!
FOOTS IS SUCH AN INGRATE. HE WON'T LET US COURT HERE BUT 4 NITES A WEEK!
PREXY'S OFFICE
AND AFTER WE ELECTED HIM, HONEY.
ONE IN EVERY HOME BY 1940!
MUGGETS
PECK'S OFFICE
PANE GLASS
THIS BEHIND THE DESK PRIVACY IS SLICK!
IT'S WONDERFUL! DAN AND IRBY MUST COME UP!
THE NERVE OF JOHN KIRK- TRYING TO HOLD MY HAND!
I AM THE MOST HANDSOME MAN IN BLACKSTONE INN! YEA, VERILY, THE CAMPUS!
NAY! IT IS I!
IT'S NICE TO HAVE A PETTY FIGURE!
AT LAST I'VE REFORMED YOU! GIVE ME THAT PIN!
IT'S GREAT TO BE A BIG SHOT!

UNIVERSITY CAFETERIA

It Is Our Desire To Please
Every Student at Ole Miss

YOUR FOOD IS OUR CARE

Special Dinners, Banquets, and Picnic Lunches

J. AUBREY SEAY, MANAGER

Your 1938 Ole Miss Is The

15th

consecutive edition of this annual publication to be bound in a MOLLOY-MADE cover.

The distinctive design and rich appearance of the cover places THE OLE MISS on a level with the finest University yearbooks—

Because of the durability of its binding it will continue for years to remind you of happy hours spent at Mississippi.

THE DAVID J. MOLLOY PLANT

2857 North Western Avenue Chicago, Illinois

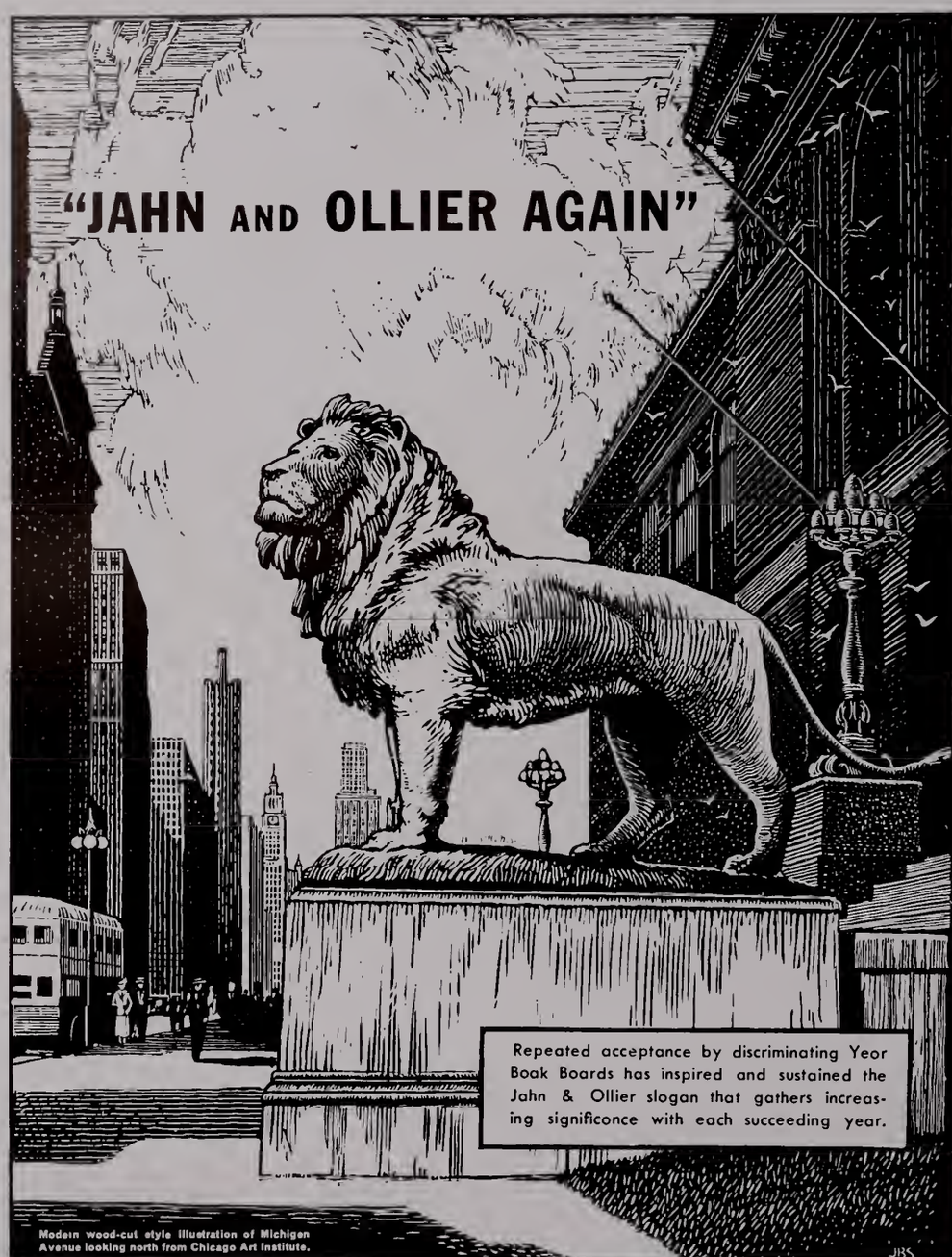

JAHN & OLLIER ENGRAVING CO.
817 West Washington Blvd., Chicago, Ill. - Telephone MONroe 7080
Commercial Artists, Photographers and Makers of Fine Printing Plates for Black and Colors

World's Largest Publishers

THIS BOOK DESIGNED AND PRINTED BY

Benson

PRINTING COMPANY ☆ NASHVILLE

of College Annuals

Cofield Again Presents

MISSISSIPPI'S FINEST PRODUCTS

Working with the staff and the students on this important undertaking has for us been a genuine pleasure

IF IT'S A QUALITY PHOTOGRAPH YOU WANT, LOOK FOR COFIELD

(Uptown across from Colonial Hotel)

We have on file all negatives made for the '35, '36, '37, and this our '38 book. You may order photos from any of these at your convenience

All retouching work on annual photos done by

MRS. J. H. PATTERSON, JR., Fulton, Kentucky

University of Mississippi

1848 UNIVERSITY, MISSISSIPPI 1938

The University is composed of the following divisions: the College of Liberal Arts, the Schools of Law, Engineering, Education, Medicine, Pharmacy, Commerce and Business Administration, the Graduate School, and University Extension.

Splendid facilities for general and specialized education are provided by the Liberal Arts College and the Professional Schools.

SUMMER SESSION

Six Weeks' Term . . . . June 1 to July 12
Nine Weeks' Term . . . June 1 to July 30

Courses given in the College of Liberal Arts, the Graduate School, and the Schools of Law, Business Administration and Commerce, and Education

LAW SCHOOL TERMS

First Term . . . . . June 1 to July 12
Second Term . . . . July 15 to August 26

Recreation—with the new swimming pool available for use during the Summer Session, along with other facilities and opportunities for relaxation to be provided, the recreational interests of students will be amply cared for.

Expenses are very moderate either for the Regular Session or for the Summer Session.

Appreciation

We, the Editor and Business Manager, are grateful to the students for having placed us in these positions of responsibility. It is our earnest desire that we have lived up to your trust. We wish to thank the loyal Ole Miss staffs for having stuck with the task and for having produced the work when their assistance was all important.

We appreciate the counsel given, the interest manifested, and the time and efforts expended by the Publications Council in attempting to make the book a success.

To Mr. Ed Lipscomb, Director of the Mississippi Advertising Commission, we are extremely grateful. Without his assistance and without the pictures furnished by his Commission the theme of this book could not have been carried out.

The contributions of the following parties were invaluable in the publication of this volume: Mr. W. A. Benson, Mr. R. G. Benson, and Mr. Joe Ledbetter, of the Benson Printing Co., whose designing, handling of details of printing, and full cooperation with the staffs could not have been excelled;

Mr. and Mrs. J. R. Cofield, who did the excellent photographic work for this book;

Mr. Tom Cooksey, of Jahn & Ollier Engraving Co., who gave his assistance in engraving and financial problems;

The Management of the *Mississippian,* who cooperated with the Ole Miss throughout the year;

BLUE KEY AND ODK Honor Fraternities, which organizations selected the 1938 beauties; The Management of the *Times-Picayune,* who so generously contributed pictures to the Ole Miss.

To each of them we wish to express our appreciation.

AN APOLOGY

The several errors found in the Fraternity and Organization sections of this book are a source of deep regret to the Editor. The writer offers his humble apologies to those students whose pictures have been misplaced or omitted.

The system used in compiling these pages consists of receiving lists from the various organizations, a revision of these lists by the staff, and an assembling of pictures from the photographers files. The almost inconceivable number of chances for errors along the line makes it a near impossible undertaking to avoid several mistakes or omissions.

We ask for your understanding and forgiveness.